United Coal Co.
LIMITED.
Nut Coal ..... $3.25
Lump Coal ..... $4.00
PHONES 6151—2916.

# The Morning Bulletin

Empire Motors Ltd.
for the famous Chalmers and Gray-Dort Automobiles. See our cars before buying.
10021 102nd St. Phone 4584

VOL. VII. No. 276. EDMONTON, ALBERTA SATURDAY, MARCH 17, 1917 TWENTY PAGES TODAY. PRICE FIVE CENTS

# Romanoff Dynasty in Russia Comes to End

## GRAND DUKE MICHAEL, AS WELL AS EMPEROR NICHOLAS, HAS ABDICATED

## Leader of New Government Says Control Was Assured In Order That Victory Might Come To Russian Army

### Paul N. Milukoff Outlines Aims of New Administration—Hundreds of Messages Are Received From Towns and Fortresses Pledging Loyalty to New Regime

(By Morning Bulletin Leased Wire)

PETROGRAD, via London, March 16.—Emperor Nicholas abdicated at midnight last night on behalf of himself and the heir apparent, Grand Duke Alexis, in favor of Grand Duke Michael Alexandrovitch.

At 2.30 o'clock this afternoon Grand Duke Michael himself abdicated, thus bringing the Romanoff dynasty to an end.

The government, pending a meeting of the constitutional assembly, is vested in the executive committee of the Duma, and the newly-chosen council of ministers. A manifesto to this effect was issued by the Duma committee today, and it will be telegraphed to the general army headquarters this evening.

The house of Romanoff is descended from Andrei Romanoff, who is said to have gone to Moscow from Prussia in the 14th century. Mikhail Feoderovitch Romanoff was the first of the family to ascend the throne. This was in 1613, when he was 17 years of age. He died in 1645. The direct male line of the Romanoffs terminated in 1730 and the female line in 1762, when the Holstein-Gottorp branch came into power and has since ruled.

**Transfers Command to Grand Duke.**

LONDON, March 17.—Reuter's Petrograd despatch says that prior to his abdication, the Russian Emperor transferred the supreme command of the Russian armies to the Grand Duke Nicholas.

**Important Cities Declare Allegiance**

Hundreds of messages have been received from all over the country declaring the allegiance of important cities and fortresses to the new regime. Moscow, Kharkov, Tsaritzin and Volodin only have formally acknowledged the new government so far as is known, not a single quarter of the country still stands out for the old order of things.

Supported by unanimous vote the present government is in reality a government of the people.

According to the latest information, the legislative committee of the Duma and the committees of soldiers and working men's deputies have reached a full agreement, or at least have decided temporarily to waive all minor differences until the meeting of the assembly, which will decide just what form the new government of Russia will take. Meanwhile, it is reported that the government of the country will rest for three months in a committee of twelve, and it is stated monarchy, for the time being, will be abolished.

**Revolution's Aim to Bring Victory to Arms of Russia**

Paul N. Milukoff, one of the leaders of the new government, in outlining its aims to the Associated Press, said:—

"We assumed control of the government in order to bring victory to the Russian arms.

"It was a crime for the former government to behave in such a way as to bring the country to the brink of disaster, endangering the victory and the issue of the war. The growing danger was the real cause which, strongly influencing the people toward dissatisfaction, finally expressed itself in such an outbreak of popular indignation that it brought triumph in such a short time and in so bloodless a manner as perhaps in no other revolution in history.

"The reason for the decisive success achieved was the complete lack of confidence in the former power. Not one element has risen to defend the government. Even from Tsarskoe-Selo itself everybody has rallied about the Duma. The Duma has proved itself the great centre of attraction for the popular will.

"It was a splendid moral victory. During the first few days we had no power but moral power. Now it is different. Now we are organized. With every hour our security grows."

Grand Duke Michael

GRAND DUKE MICHAEL ALEXANDROVITCH

## "WAR TO KNIFE" WITH GERMANY, RUSSIAN POLICY

AMSTERDAM, Mar. 16, via London.—In discussing the Russian revolution the Vossische Zeitung of Cologne says:

"It should not be forgotten that all those elements which have undertaken the revolution and now hold the fate of the capital in their hands, preached a war to the knife with everything German. They hate no less than the government which they have just overthrown. Those elements which have now seized the reins of power will do everything to prosecute the 'national war against Germany.'"

## Last Minute News of Russian Revolution

**EX-PREMIER IN FORTRESS**

LONDON, Mar. 17.—Former Premier Goulin and Gorembykin have been placed in the fortress of St. Peter and St. Paul, says a Reuter despatch from Petrograd, as have Generals Soshonulinoff and Belinoff, former ministers of war, and M. Protopopoff, former minister of the interior. J. G. Chtchegiolovitoff and M. Makarov, former minister of justice. M. Makaloff and Gen. Kurloff, former chief of police. Other prominent persons under arrest are being detained temporarily in the duma building.

**REVOLUTION SPREADS FAST**

LONDON, Mar. 16.—A Stockholm despatch to the Exchange Telegraph as cabled from Amsterdam by the Central News correspondent, says it is learned that the Russian municipalities of Kursk, Kharkov and Odessa have issued declarations expressing their intention of joining the executive committee of Petrograd in organizing themselves for the "internal deliverance of Russia."

This despatch indicates the rapid spread of the revolutionary movement through the interior of Russia.

**NEW CABINET LIBERAL**

PETROGRAD, Mar. 16.—The all prime of Conservatives has been supplanted by a government of Liberals. M. Kornaki, the new minister of justice, is a Socialist. He accepted the portfolio on the stipulation that there should be absolute freedom of ships and of the press and full political amnesty. The cabinet has been chosen from present and past members of the duma.

**MANY ARRESTS MADE**

PETROGRAD, Mar. 16.—Arrests of individuals out of tune with the new order of affairs continue from day to day. Among the latest arrested was Countess Kleinmichel, a prominent Russian woman, who is well known in court circles and who for a long time had been conspicuous as an intriguer and a tool for the dissemination of pro-German propaganda. Hitherto she had enjoyed immunity because of influential connections. The countess was taken under guard to the duma building.

**PROBLEMS TO BE SOLVED**

PETROGRAD, Mar. 15, via London, Mar. 16.—"The problems which we are going to solve consist of the re-establishment in Russia of a power capable of giving the people final victory over the enemy," said Professor Paul Milukoff, the new foreign minister, and one of the most prominent Liberal leaders of Russia, in a statement today to the Associated Press.

**R. W. SERVICE'S BROTHER DEAD**

TORONTO, Mar. 16.—Henry Service, steward at Toronto General hospital for the past ten years, and a brother of Robert W. Service, Canadian author and poet, died this morning of pneumonia in his thirty-ninth year. His mother and a second brother reside in Edmonton.

## RAILWAYS PREPARING FOR STRIKE

### One Abandons All Sleeping and Dining Car Service

### MEDIATORS ARE TO CONFER TODAY

### Secretary of Labor Wilson Hopes to Effect Compromise

(By Morning Bulletin Leased Wire)

NEW YORK, Mar. 16.—Three of the four members of the National Council of Defense, appointed with the sanction of President Wilson to act as mediators in the hope of averting the nationwide "progressive" railroad strike called to begin at 6 o'clock tomorrow night went into conference at 10:30 o'clock tonight with the chiefs of the four railroad brotherhoods.

Secretary of the Interior, Franklin K. Lane, and Secretary of Labor Wilson arrived in the city at 9:30 o'clock. Daniel Willard, president of the Baltimore and Ohio railroad, had preceded them from Washington. No one knew at what hour Samuel Gompers, president of the American Federation of Labor, the fourth mediator, would arrive.

It was the purpose of the defense council's committee to carry their discussion with the representatives of the men as far as possible and to call in the members of the national committee of railroad managers, if the persons concerned in the conference believed it might last all night.

When Mr. Wilson arrived at the hotel where the meeting is being held, he declined to discuss his mission from Washington. The mediators had no "cut and dried" plan, he said, but it was their purpose to bring about a compromise, although they had no idea what that was.

The managers' committee made public a telegram sent the president in which they assured him they would co-operate in "an earnest effort to avert the national calamity which would result from an interruption of railroad service."

The chief preparedness measure taken by the railroads during the day was the declaration of freight embargoes designed to clear their lines in preparation for emergencies. One of the most drastic embargoes was announced by the New York, New Haven and Hartford, whose lines are not included among those on which there is complete unrest, firemen and hostlers will be called out tomorrow and Sunday. Not only was an embargo placed in effect on all freight but it was announced that beginning tomorrow night sleeping and dining car service would be abandoned, and all passenger traffic carried in day coaches.

## PROVINCE ALBERTA TO HAVE MOST COMPLETE SYSTEM OF EDUCATION IN DOMINION

"I am of opinion that the consolidated school, which will give a secondary education to the children of the farm, and the schools of agriculture which will fit the children of the farm for the work of the farm, will result in giving us the most complete system of education for the rural parts of the province that is to be found anywhere in Canada."

In these words, Hon. J. R. Boyle, minister of education, summed up the effect of the policy of the government in regard to education in Alberta in speaking yesterday afternoon on the vote for his department in committee of the whole of the legislature. He had preceded this conclusion by analysing the complaints of some of the cities of Alberta that they were not receiving large enough grants, and at the same time replied to the charge of the opposition that the government was bleeding the cities white. He gave statistics of the grants made in Ontario, Manitoba and Saskatchewan, and emphasized that Alberta was giving more than either of the other two provinces, and was spending considerably more than twice what the government of Ontario was giving in aid of the schools.

Calling the attention of the house to what the provision of a more elementary education cost the rural districts from 8 to 20 mills on the land against 5 in the city of Edmonton, where the university was located, on which $250,000 had been spent last year, he said that if the government were to increase the grants it would be to the rural districts to enable them to provide a secondary as well as an elementary education.

"We bill to amend the Act incorporating the Alberta Farmers' Co-operative Elevator Company was read a second time, after an expression of opinion by George Hoadley, Okotoks, that the amalgamation of the company with the Grain Growers' Grain Company was against the principle of co-operation, and an explicit statement by Premier Sifton that no promise of assistance in the future had been made by the government.

Attorney-General Cross introduced, and it was read a first time, an Act to amend the statute law, and Hon. Wilfrid Gariepy, an Act to amend the Municipal Hail Insurance Act.

Hon. C. R. Mitchell laid on the table of the house a list of the names of the 236 who had enlisted from the various departments of the government, and moved that it be printed in the journals of the house. He said that some of the men had received the military cross, and that some of them had laid down their lives.

On the motion of Attorney-General Cross, the Wills Act was read a second time, and on the motion of the premier the Act to amend the Seed Grain Act.

Hon. J. R. Boyle introduced a bill to amend the school ordinance and the school assessment ordinance.

**Question of School Grants.**

Hon. J. R. Boyle said that the question of school grants had received the attention of the House, and the policy of the government had received criticism, but if the government acted on the advice of the Opposition in regard to taxation there would be little money to pay the school grants for attending city. "We propose to spend this year," said he, "two-thirds of the total amount of money we receive for civil government from all sources. This being the case it will be left to the House very shortly what would happen in the administration of government if we were expected to rely on our revenue from subsidies from the Dominion, which don't cover the amount of money spent on education and agriculture, to say nothing of the various other services of the government."

**Quote Province of Ontario.**

They had also some criticism, continued the minister, in regard to the distribution of the money that it was not fair. The government had met with the criticism on behalf of the cities, and dealing with this criticism Mr. Boyle referred to the province of Ontario, with its natural resources, its great wealth and its population six times the size of Alberta. Last year Ontario voted only a little over $2,000,000 to education, and only $1,600,000

(Continued On Page Six)

## Canada Is To Recruit 50,000 Men For Home Defence In Emergency

### Sir Edward Kemp, Minister of Militia, Issues Statement Setting Out Details of Plan Which Has Been Maturing For Some Weeks—Work to Be Left Largely in Hands of Col. (Now Major-General) S. C. Newburn, of Hamilton—Enlistments Confined to Men Between 18 and 45

(By Morning Bulletin Leased Wire)

OTTAWA, March 16.—Sir Edward Kemp, minister of militia, tonight issued a statement announcing the details for the voluntary enlistment of 50,000 men in Canada for home defence. It is in part as follows:

"Of the troops which have volunteered for service overseas there still remains in Canada approximately 50,000. It is necessary that the country should not be left without an adequate force for home defense in case of emergency. The prime minister, who has recently visited the front states: 'We are enforcing upon the most critical period of the war.'

"In order that the 50,000 troops of the Canadian expeditionary force at present serving in Canada may be released for active warfare, an appeal is now made to the manhood of Canada for an equal number of men to volunteer for the home defense by joining the active militia.

**Says Not To Interfere Recruiting.**

"It is to be clearly understood that the enlistment of the above mentioned force for home defence is not intended in any way to lessen the strongest possible effort for recruiting for the active service overseas, the necessity of which at this critical stage of the war is more than ever pressing.

"The troops to be mobilized will consist of infantry and field artillery, with a due proportion of supply and transport, medical and other administrative services.

"Men who enlist for overseas service in the C.E.F. will be formed into companies, etc., and attached for training to the units now mobilized and required for overseas service.

"During March, battalion staffs will be organized, officers and non-commissioned officers will undergo instruction, and recruits will be enrolled.

"During April, men enlisted for home defense will train two evenings and one afternoon a week. Men enlisted for the C.E.F. will, of course, train full time.

**Go Into Camp in May.**

"During May, units, unless detailed for special duty, will go into camp and stay there during the summer.

"Men between the ages of 18 and 45, and who are medically fit for active service are urged to enlist. They will enlist for one year, or during the term of the war should it last longer, and for six months after the war, provided His Majesty should so long require their services.

"Men enlisted for home defense will be provided with clothing and necessaries on an adequate scale. Men who enlist for the C.E.F. will be furnished with some distinguishing badge.

"Pay for the officers, non-commissioned officers, and men, will be the same as that prescribed for active militia called out for active service. There will, however, in addition, be a separation allowance of $15 per month for married men, and a proportionate allowance for officers and N.C.O's, graded according to rank.

**New Directorate.**

"There has been created for the duration of the war with a view to assisting the militia council in the special work of mobilizing the active militia, an additional directorate in the branch of the chief of the general staff. This directorate will be under Major-General Mewburn, director-general of the Canadian Defence Force, an officer who is well known throughout Canada, and who has performed splendid service since the beginning of the war, and who has occupied the position of assistant adjutant-general in charge of administration, military district No. 2."

## NEW AMENDMENTS WILL MAKE ALBERTA LIQUOR ACT STRONGER

### BILL TABLED IN LEGISLATURE

### Commission Houses and Warehouses To Be Put Out of Business—Advertising of Sale of Liquor Prohibited—Penalties For Violation of Act Are Increased—No Change in Quantity of Liquor That Person May Have on Premises

The Act to amend the Liquor Act, which was distributed in the house yesterday afternoon, and which will come into effect on July 1st, puts out of business in the province the commission houses, and the warehouses, prohibits the advertising of the sale of liquor and increases the penalties for illicit sale, but leaves the quantity a person may have in his private dwelling-house as it is at the present.

The first of the amendments is a new section giving a more stringent definition of the word "sale," the expression "permit drunkenness to take place" being defined to include permitting a drunken person to be on premises to cover some regent decisions.

Physicians and veterinary surgeons must furnish the name and address of each person to whom or on whose account liquor was supplied. The section permitting warehouses is repealed, while the fines for selling are increased from $50 to $100 for the first offence to $100 and $200 and costs; for the second offence from $100 to $200 to $250 to $500 and costs; for the third offence the imprisonment is unchanged, not less than three months and not more than six months, without the option of a fine. In default of payment of fines, the penalty is increased to three months.

A new section provides penalties for offences against the Act not specifically provided for of not less than $10 and not more than $100, and in default ten days or two months for a first offence; $100 and not more than $200, and in default four months or eight months for a second offence; and for any subsequent offence imprisonment of not less than six months, and not more than a year without option of a fine. Imprisonment for a time is hard labor.

Another new section makes aiding, counselling or abetting a person an offence.

Power is given to officials of the attorney-general's department or members of the provincial police force to inspect freight and express books and warehouse receipts, and if liquor produce is made an offence liable to a penalty of $200 and costs, with a fine of twenty days' hard imprisonment. Then any person found in public place intoxicated shall be guilty of an offence if he refuses to declare the name of the person from whom he obtained the liquor, and he shall be imprisoned for a term not exceeding three months, or until he discloses the information.

The new section relating to the confiscation provides that "It shall be unlawful for any person to canvas for, receive or take orders for, sell or purchase or sale of any intoxicating liquor or to act as an agent for the purchase of same." A sub-section to this section prohibits advertising in any form and the distribution of circulars, price lists giving any information in regard to intoxicating liquor or where it may be obtained.

## NEW REVOLUTION NOW IN MEXICO

(By Morning Bulletin Leased Wire)

EL PASO, Texas, March 16.—Reports of a new revolutionary movement in Mexico, headed by General Obregon, Felix Diaz, and with Villa included in the alliance, have been received here. The Yaqui Indians from Sonora, who were sent to Chihuahua City, are reported to have revolted in favor of Obregon, and Sonora is reported about to join in the new movement.

## BRITISH ARE NOW THIRTY MILES NORTH OF BAGDAD

(By Morning Bulletin Leased Wire)

LONDON, March 16.—A portion of the town of Bakubah, on the right bank of the Diala river, about thirty miles north of Bagdad, has been occupied by the British, it was announced in a report received today from Turkish headquarters in command of the British Tigris forces.

The report continues:

"The Turkish rear guard on the right bank was attacked by us about fifteen miles north of Bagdad after a night march during Wednesday, and was driven back three miles. The enemy were still falling back at dusk.

"On the night of Tuesday our troops discovered a small steamer on which the enemy were attempting to cross the Tigris. Machine gun fire resulted in setting the steamer into flames and drifting down the river, which it was carrying, followed by an escort of rifles and a small quantity of ammunition."

## BRITISH GAINS CONTINUING IN SOMME FRONT

### Now Occupy Near All of St. Pierre Vaast Wood

### TAKE TRENCHES NORTH AND SOUTH

### French Carry Out Surprise Attack in the Champagne

(By Morning Bulletin Leased Wire)

LONDON, March 16.—The British troops in the Somme region of France continue their advance and have occupied all of the St. Pierre Vaast wood and three thousand yards of German trenches north and south of the wood, according to the British official issued this evening.

The communication continues:

"This morning the enemy attacked one of our posts northeast of the Somme, but was beaten off.

"We carried out successful raids during the night south of Arras, east of Souchez, and east of Vermelles. Our troops inflicted many casualties, bombed several dugouts and secured a few prisoners.

"A number of reconnaissances were carried out successfully yesterday by our airplanes. Several fights took place in the air, in the course of which four German machines were destroyed and three others driven down damaged."

**French Report.**

PARIS, March 16.—The French war office communication issued this evening says:

"On both sides of the Ayre our detachments made further progress during the day at various points on the front from Andechy to the south of Lassigny. We made prisoners.

"Between Roisnons and Reims a rather spirited artillery action took place in the region of Berry-au-Bac.

"In Champagne we carried out a surprise attack on German trenches to the east of the Butte de Souain. Our destructive fire shattered German organizations in Bois le Pretre. Nothing has been reported from the remainder of the front."

**Russian Report.**

PETROGRAD, via London, Mar. 16.—The official statement issued today by the Russian war department reads:

"Caucasus: To the west of Kermanshah, we dislodged the Turks from the fortified positions on the summit of Nasieskan. On the rest of the front our scouts are making successful reconnaissances.

"Western front: In the region of Stilsand they attacked our positions and occupied our first trenches. As a result of counter attacks by our reserves, he was dislodged and driven back to his trenches.

"Attempts of strong enemy scouting detachments to approach our positions at various points were repulsed.

"Roumanian front: Exchanges of fire are proceeding."

## FRENCH TO HAVE NEW CABINET

### Premier Briand Is Making a Number of Changes in Personnel

(By Morning Bulletin Leased Wire)

PARIS, March 16—The French cabinet will be reconstructed. Premier Briand it is understood, in addition to replacing Gen. Lyautey, the former minister of war, will have the departments which had been combined under one minister restored to their former status. It is expected that the premier will be able to submit the names of the new ministers to President Poincare tomorrow.

M. Briand announced his intention to reconstitute the cabinet at a meeting of the cabinet, presided over by President Poincare, tonight.

The cabinet agreed to the reforms proposed by the premier.

## ZEPPELIN AIR RAID ON ENGLAND MADE LAST NIGHT

(By Morning Bulletin Leased Wire)

LONDON, March 17.—An air raid on the southeastern counties of England, particularly Kent, took place last night and was still in progress early this morning, according to an official communication issued at 12.30 o'clock. Bombs were dropped in Kent.

# Just Two Years Ago 'The Annex' Was Opened; Saturday We Fittingly Celebrate the Anniversary

Above all other departments—more than two years ago, our Grocery section was expanding in volume of business to such an extent that new quarters were absolutely necessary and we also wished time and time again that the Furniture, Wall Paper and Paint Department then located on Jasper Avenue—separated from our main store, could be brought into closer relationship. The open way was found when we leased the entire four floors and basement of the Imperial Bank, an overhead entrance was erected between the two buildings—the result was a greater and more serviceable institution, comprising a grocery section unexcelled in the West and a Furniture Department, in which the leading high grade productions and most simple household necessities are sold at most popular prices. Visit The Annex Saturday—Note the Special Offers.

# JAMES RAMSEY LIMITED

Phone Private Exchange 9811

STORE CLOSES AT 5:30 SATURDAY AT 6 P.M.

### A Remarkable Offer of Women's Serge Dresses at $2.95

Just 75 dresses for this great Saturday money saving event. Beautifully developed in all wool serge, with flat round collars, fancy belt, two inset pockets, trimmings of self covered buttons. The skirts are gored and are of medium width. The belt and collar are of rich silk in Oriental colorings; sizes 34 to 42. Regular values to $8.00. Saturday 8:30 a.m. bargains ..... **$2.95**

### Women's Stylish Coats For Spring Wear

One very handsome model is fashioned of fine wool serge with deep sailor collar, narrow belt and shaping at waist, fancy cuffs, two tabs at waist, three rows of stitching and fastened with buttons and straps.
Ramsey specials ..... **$25.00**
Other models, in most interesting styles ..... $10.00 to $40.00

## A Most Sensational Sale of Women's Suits ! At Least 25% Below the Regular Values !

We have just received 150 women's Spring suits, purchased at very special prices for a pre-Easter Sale. You will do well to come Saturday and secure your spring suit at these remarkable sale prices. Included in this wonderful offering are suits of serge gabardine, whipcord, velour and Jersey cloths. The very latest styles are here with deep collars, jaunty belts, buckle, fancy and embroidery trimmings and smartly pleated skirts. Colors fawn, beize covert, mustard, rose, sage, Russian, African, navy, copen, black and white. Included are extra good serge suit values. Very special at $15.00, $18.00, $22.50, $25.00 up to ..... $50.00

## Just Arrived; Another Bright, New Collection of Spring Blouses--To Be Offered Saturday at 95c

A woman can always find accommodation in her wardrobe for an extra blouse, these we know will have a morning welcome. They are fine voile and rice cloth waists, daintily finished new effects, 12 different styles, all sizes. Share early in this offering.

### Rich Silk Crepe de Chene Waists $3.50

Colors maize, ivory and flesh, also black, hemstitching and large pearl buttons play the trimming part. Ramsey special ..... **$3.50**

### Dainty Waists of Sheer Georgette $5.50

Trimmed on flat collar and flaring cuff with fine Venetian lace, front has clusters of fine tucks; colors ivory and flesh; very desirable models at ..... **$5.50**

### Girls' School Dresses at 95c

Decidedly smart style, of good quality wash suiting, with yoke in front, long waist effect and pleated skirt, fancy collar and cuff of white, finished at throat with bow tie. Colors rose and copen. 6 to 14 years. Special ..... **95c**

### Skirts of Fine Serge $5.00

In plain gored style, medium width and showing the new straight lines. Have 4 rows of rich silk military braid at hem. Navy and black. A wonderful value ..... **$5.00**

### Girls' Jaunty Middy Blouses 75c

Very smart for little girls—of fine twill jean with copen collar and cuffs, patch pocket, laced at throat and trimmed on collar and cuffs with 3 rows of white braid. Sizes 2, 4 and 6 years ..... **75c**

### Women's Watson's Combinations, Reg. $1.50, Extra Special

With high neck and long or short sleeves, ankle length, white only; sizes 34 to 42. Extra special at ..... **95c**

### Children's $1.25 Combinations For 95c

Of wool and cotton mixture, in white or natural; have high neck, long sleeves and are in ankle length. Sizes for 2 to 16 years. Saturday bargains ..... **95c**

### Children's 50c Flannelette Gowns 25c

Good quality, in white or colored, neatly finished; sizes for 2 to 4 years. Very special values at ..... **25c**

### Print All-Over Aprons Special 39c

In assorted patterns and colors, large style with belt at back or made with full skirt style, fitted waistband and large bib; sizes 36 to 44. Very special ..... **39c**

## See the Wonderful Showing of Stylish New Dresses for Spring

Seldom are you given the pleasure of choosing from such a beautiful collection of stylish spring dresses as are here displayed—right from the fashion centres come these later models—all typical of the correct in style, the serviceable and the practical. Select Saturday for later your particular choice may have been taken. One very becoming model of fine pure wool serge has deep belt, fancy saddle pockets, cuffs and rolling collar. The skirt is gracefully pleated from belt to hem and the collar, belt, pockets and cuffs are beautifully embroidered in Oriental wools. Colors navy, copen, brown and green. All sizes at ..... **$21.00**
Others at ..... $15.00, $18.00, $22.00 and $25.00

### Women Can Save Much on New Spring Neckwear at 15c

500 pieces to be offered at a ridiculously low figure, in some instances the price is far less than ½. There are organdie collars, embroidered in white and colors, also a fine collection of Swiss neckwear. These are 8:30 a.m. bargains at, each ..... **15c**

### Children's Fine Cashmere Ho e "Seconds"

Finished with silk heel and toe, pure cashmere. While cashmere hose prices are advancing so steadily women will be eager to share in bargains such as these. Black only. Sizes 4 to 7. Extra special Saturday morning ..... **25c**

### 1000 Yards! Fine Swiss Embroidery, Value to 25c Yard for 10c

FLOUNCING—CORSET COVERING—EDGING—Almost every desirable pattern imaginable, deeply worked designs, strongly finished edges, effects suitable for every purpose. Extra special morning bargain, at per yard ..... **10c**

### Great Savings in the Drug Section

$1.20 Scott's Emulsion Cod Liver Oil, special while 50 last ..... **80c**

$1.75 and $2.00 Diamond Red Rubber Hot Water Bottles; guaranteed 2 years. Special ..... **$1.35**

$1.00 Seven Sutherland Sisters' Hair Grower and 50c Seven Sutherland Sisters' Scalp Cleanser, very special, the two ..... **95c**

$1.00 Pinkham's Compound, special ..... **70c**

### Stationery, Soap and Powder Bargains

Ramsey's Special Toilet Soap, in large oval cakes. Very special ..... 6 FOR **25c**

25c Pads, ruled and plain, spec. 2 for **45c** | 25c Ideal Talcum Powder in 1-lb. tins, special **15c**

### Saturday Sale of Wall Papers, 10c Roll

There are about 1,200 rolls of Parlor, Dining-room, Hall and Bed-room Papers, crown effects, cut-outs borders, etc. Regular values to 25c. To clear Saturday, per roll ..... **10c**

### Ramsey's Popular Priced New Spring Baggage Will Stand a World of Travel !

FIBRE STEAMER TRUNKS—They are very popular, light but strong and waterproof. Have rounded edges, dovetailed corners, fibre bindings, riveted trimmings. Very convenient shape. Regular $14.00 value. Monday, extra special, each ..... **$10.00**

FIBRE TRUNKS, LATEST DESIGN, large and handsome, strong and durable; made with latest features of most expensive trunks. Have extra deep tray and covered hat box. Regular $18.00 value. Monday ..... **$12.75**

SUIT CASE SPECIAL—Perfect imitation leather suit case, absolutely waterproof, has solid leather corners, linen lining, middle leather strap, built on strong steel frame, and is 24 or 26 inches long. Regular $4.25 value. Monday special ..... **$3.00**

STEAMER TRUNKS—With canvas covering, heavy hardwood slats, brass plated guards, valance clamps, bolts, etc.; secure locks and are neatly lined. Best size. Regular $8.00 value. Monday special ..... **$6.00**

### Special Saturday Values in Wicker Travelling Cases

These Japanese Wicker Suitcases are strongly built and finished with heavy leather binding on all edges and corners, brass locks and clasps, also strong leather handles. They come in several sizes, priced especially low on Saturday:

| | |
|---|---|
| 15-inch Japanese Case, special | $1.00 |
| 18-inch Japanese Case, special | $1.25 |
| 21-inch Japanese Case, special | $1.75 |
| 24-inch Japanese Case, special | $2.25 |
| 26-inch Japanese Case, special | $2.50 |

### Perfection Coal Oil Stoves

See our new and complete selection of Perfection Stoves, the highest grade oil stoves on the market. Guaranteed to give satisfaction.

| | |
|---|---|
| 2-burner stove, Saturday | $11.00 |
| 3-burner stove, Saturday | $14.00 |
| 4-burner stove, Saturday | $17.00 |
| 1-burner oven, Saturday | $ 5.00 |
| 2-burner oven, Saturday, special | $ 3.50 |

## The Annex Grocery and Meat Sections Brim Full With Unexcelled Values for the Saturday Celebration

| | |
|---|---|
| Rolled Oats, "Extra Cream," per 8 lb. sack | 38c |
| Pure Orange Marmalade, 4 lb. pail, regular 70c. Special, per pail | 57c |
| B.C. pack canned Tomatoes, 2 tins for | 50c |
| Canned Corn, Peas, Beans and Beets, 3 tins for | 40c |
| Canned Salmon, ½ lb. tins. 25c. 3 for | Regular 25c |
| Red Cross Tomato Catsup. Regular 35c per bottle | 25c |
| Ramsey's Popular Blend Tea: good 50c value. 3 lbs for | 95c |
| Fancy Queen Olives, per gallon jar | $1.70 |
| Al. Meat Sauce, per bottle | 20c |
| Choice Red Sockeye Salmon, per lb. tin | 25c |
| Crossed Fish Sardines. Per tin | 19c |
| Choice Canned Pineapple, sliced, per tin | 25c |

**Best B.C. Sugar, per 20-lb. sack ..... $1.65**
Limit, 2 Sacks to a customer, delivered Monday and Tuesday, only the called country trade will be allowed to carry Sugar away.

Ramsey's high grade patent flour, milled from Saskatchewan hard wheat. Every sack guaranteed worth on today's market $4.25 per sack. Special per 98 lbs. ..... **$4.65**
49-lb. sack ..... **$2.35** 24-lb. sack ..... **$1.20**

| | |
|---|---|
| Fresh Ground Coffee, per lb. | 35c |
| New Laid Eggs, per dozen | 40c |
| Sunkist Oranges, special, per dozen | 15c |

### Buy Saturday—Prime Stall Fed Steer, Ramsey Priced

| | | | |
|---|---|---|---|
| Roasting Chickens, 3 lbs. and over, per lb. | 23c | Fancy Loin Lamb Roast. Per lb. | 30c |
| Cut up chicken (special). Per lb. | 25c | Choice Legs and Loin Veal, 5 lbs. and over, per lb. | 22c |
| Prime Sirloin Tipp, 5 lbs. and and over, lb. | 22c | Choice Shoulder Veal, 5 and over, per lb. | 16c |
| Prime Sirloin Tipp, 5 lbs. and over, per lb. | 22c | Choice Shoulder Veal, 3 lbs. and over, per lb. | 13½c |
| Prime Rib Roast, Rolled, 5 lbs. and over, per lb. | 25c | Farm Legs Pork (whole). Per lb. | 25c |
| Fancy Leg Lamb (whole). Per lb. | 25c | Farm Loin Pork, ½ or whole, Per lb. | 25c |
| Fancy Shoulder Lamb. Per lb. | 20c | Farm Side Pork, 5 lbs. and over, per lb. | 22c |

| | |
|---|---|
| Extra Fancy Lemons. Per dozen | 30c |
| Malaga Table Grapes. Per lb. | 40c |
| Fancy wrapped Apples. Per case | $2.85 |
| Extra large Grape Fruit, each | 15c |
| Celery, Lettuce, Cucumbers, Bananas at lowest market prices. | |
| Corn on Cob. Per gallon tin | 65c |
| Red Cross Pickles. Per scaler | 35c |
| Nabob Tea and Coffee. Per lb. tin | 45c |
| Pure Raspberry Jam. 2 jars for | 35c |
| Hartfield's Orange Marmalade. Per jar | 25c |
| Sardines in oil. 2 tins for | 25c |
| Maraschino Cherries, special, per bottle | 50c |
| Squirrel brand Peanut Butter, per tin | 28c |
| Choice Shelled Almonds. Per lb. | 50c |

| | |
|---|---|
| Fresh Dairy Butter, special, per lb. | 35c |
| Swifts' Shoulder Hams, ½ or whole, per lb. | 20c |
| Swifts' Lard, 3 lb. tin | 65c |
| Swifts' Premium Bacon (whole), per lb. | 37c |
| Swifts' Premium Hams (whole) per lb. | 32c |
| Crisco, tin, 1½ lbs. | 35c |

Full lines Imported Cheese at Ramsey Prices.

## There'll Be Quick Selling of Men's Spring Suits Saturday

A small lot of approximately 35 suits, comprising $15.00, $18.00, $20.00 to $25.00 values will be offered. There are tweed and worsted suits, in grey, blue and brown checks, stripes and mixtures. The quantity is limited and as the majority of them are $18.00 and $20.00 values, it will be necessary to call at 8:30 a.m. Extra special sale price ..... **$10.00**

### A Most Important Offering of Men's Spring Overcoats at $7.50

Included are regular values to $20.00, none worth less than $15.00 regularly. Fancy Tweed Coats in brown and tan mixtures, light and dark grey striped and diagonal patterns; included are a number of young men's models in single breasted style, with self collar. All sizes 35 to 44. Very special at ..... **$7.50**

### Men's Dress Gloves, $2.00 Values For 69c Pair

The quantity is small and the savings large; come early Saturday morning. Of very good quality grey suede, silk lined, "Perrin" make. Have outsewn seams and one dome fastener. Sizes 7, 7¼, 7½, 7¾, 8. Extra special, per pair ..... **69c**

### Boys' Underwear at Half Price Will Rush Out

Regular winter weight Nova Scotia wool shirts and drawers for boys aged 2 to 10 years. Buy your boy's winter underwear now at a great saving, this bargain will never be excelled. Very special, per garment ..... **37½c**

### Men's Sox, Odd Lines, Reg 35c, 45c and 50c

Black, grey and natural colored cashmere, black worsted, heavy wool sox in light and dark grey. Not all sizes in any one line, but a full range in the lot. Be there early when the store opens and get best values. Extra special Saturday morning, pair ..... **25c**

### Boys' and Men's Shoe Bargains Present Good Savings

BOYS' BOX CALF BLUCHER SHOES—Made of solid leather shoe that will give the boys the best of wear; made on easy fitting lasts; have good heavy standard screw soles with stitched edges and medium heels. Sizes 1 to 5. Regular $3.50. Special ..... **$2.65**

Little Gents' sizes, 8 to 10. Regular $2.50. Special ..... **$2.00**

MEN'S DRESS SHOES—Of fine gun metal calf, in lace or button; made on easy fitting lasts; have good weight flexible sewn soles and medium heels; sizes 6 to 11. Regular to $5.50. Special ..... **$4.50**

### Good Smokes Men, On Saturday at Much Less

Protector Blunts, Promoter Club House, Marguerite, Jape, Oxford and Country Club ..... 4 FOR **25c**
Special ..... **15c**
(Not more than one box to a customer. Home orders carefully filled).

Ramsey's Special Smoking Mixture, a mild, cool, sweet smoking tobacco. Specially prepared for pipe use. Put up in ½ lb. tins. Special ..... **50c**

Dandy rubber pouches in black and red rubber. Special, each ..... **15c**

Benson & Hedges Cigars—made of the finest quality Havana tobacco—in five shapes—Coronas and Invincibles. In cedar boxes, 2 for 25c. Box of 50 for ..... $6.00

## English Dinnerware Will Create Quick Sales at $9.85

These sets are of English semi-porcelain body, with clear smooth finish, the decoration is in printed floral effect in beautiful designs. The sets consist of 12 dinner plates, 12 tea plates, 12 bread and butter plates, 12 soup plates, 12 cups and saucers, 12 fruit saucers, 2 platters, 2 covered vegetable dishes, 1 gravy, 1 pickle, 1 covered butter, 1 salad, 1 slop bowl, 1 cream jug, 97 pieces in all. Saturday special, while 10 sets last, per set ..... **$9.85**

### Dainty Cups and Saucers 7 For $1.00

Only 200 of these gold line and leaf decoration English porcelain cups and saucers will be set out to sell at this special price Saturday. They will clear quickly.
Seven cups and saucers ..... **$1.00**

### Dinnerware Oddments, Regular 20c Values, Saturday Special 10c

500 pieces: Dinner Plates, Tea Plates, Bowls, Cake Plates, Platters and other oddments in dinnerware, china and porcelain. Regular values to $2.50 dozen. While they last Saturday, each ..... **10c**

### Saturday Candy Specials

FRESH HOME-MADE PAN TAFFY, with Walnut, Almond and Peanut filling, made by our own candy maker, put on the counter as soon as it is cool enough to handle.
Regular 25c lb. for ..... **19c**
STUFFED DATES, a most delicious and wholesome confection. Regular 50c. Saturday special, lb. ..... **35c**
SALE OF BOXED CHOCOLATES AT 35c—Do not handle many fancy boxes containing chocolates made by Ganong and other manufacturers of high grade chocolates. Guaranteed fresh.
Special, per lb. ..... **39c**
Peanut Crisp, regular 35c lb., for ..... 19c

| Delicious Luncheon 25c | Afternoon Specials |
|---|---|
| OYSTER STEW<br>ROAST PORK ON LETTUCE<br>BREAD AND BUTTER<br>PINEAPPLE SUNDAE<br>TEA OR COFFEE | Brown bread, oyster cocktail, tea or coffee ..... **15c**<br>St. Patrick's Parfait. Very special ..... **10c** |

## Copies of High Class Millinery Models Offered Saturday at $5.00

Our milliners have been busy the last few days making and trimming these fashionable spring creations for Saturday's sale. They are the nattiest most becoming hats, far better styles and values than you can imagine at $5.00. 125 hats, every one different, a hat to suit every feature.

LARGE DROOPING HATS, HIGH CROWN HATS, MEDIUM AND LARGE SAILORS, CLOSE FITTING STYLES AND ROLLED EFFECTS.

In shiny straw, milan hemp, tagel, satin, straw and satin combined. Trimmed with season's newest ornaments: wings, quills, ribbon, flowers and spikes. Saturday, very special at ..... **$5.00**

### Queen Quality Shoes

Beauty is the keynote of Queen Quality shoe style. Queen Quality designs have always produced exceptionally beautiful, stylish and comfortable shoes. We guarantee satisfaction with every pair sold; you are invited to come and inspect the newest effects for Easter morn wear.

WOMEN'S BLACK KID SHOES—Have 7 and 8-inch kid tops, in lace or button styles; made on the newest lasts. These new styles have either turn or Goodyear welted soles, with Louis, Spanish or high military heels; B, C and D lasts. Sizes 2½ to 8. Special ..... **$6.50**
and ..... **$7.00**

### Ramsey and Classic Shoes For Children

MISSES' DRESS SHOES in box calf, gun metal, vici kid or patent leather; made on foot form lasts, ensuring ease and comfort to the feet; have good weight flexible sewn soles and low flat heels. Sizes 11 to 2, special **$3.25, $3.50**
Children's sizes, 8 to 10½, special ..... **$2.75** and **$3.00**
Childs' sizes, 4 to 7½. Special ..... **$1.95** and **$2.85**
Infants' sizes, 1 to 4. Special, at ..... **$1.50** to **$2.25**

MISSES' CAVALIER SHOE in African brown with white **$6.50** tops or dark gray with silver grey kid tops; have turn soles and low flat heels.
Sizes 11 to 2, special ..... **$4.50**
Children's sizes, 8 to 10½. Special ..... **$4.25**

# CITY WILL AID EMPLOYEES IN SAVING FOR THE WAR LOAN

**Meeting Held in Civic Block on Friday Under Auspices of National Service League—Address is Given by H. H. Parlee, Urging Necessity of Saving**

If any of the civic employees want to save in order to purchase War Savings Certificates, the city is ready to assist their good intentions by reserving sums from their pay until they have enough to purchase a certificate. Also, if the employees come forward with any other schemes for setting aside the money the city will render aid in any possible way.

A meeting under the auspices of the Edmonton branch of the National Service League was held in the Civic Block at 5 o'clock on Friday afternoon when the employees were addressed by H. H. Parlee on the subject of assisting the country by purchasing the War Savings Certificates.

"The kind of service that some men are giving in this war means the sacrifice of their lives," said Mayor Henry in opening the meeting. "It is true," he added, "all cannot go to the front, but we can all render some service to help win the war. To win the war it is necessary to have money, and by assisting to supply this money we shall be helping to win the war."

**Need of Thrift.**

H. H. Parlee said that he was not going to discuss the matter of thrift, that was a sort of personal question upon which they all took up the attitude of "what does it concern you what I spent." He, however, pointed out its need by instancing that at the present time the Anglo-Saxon race was as extravagant as any on the face of the earth. There was a day, some generation or so ago, when a five-cent piece meant five big cents to a Canadian, but today it merely meant a bit of silver and a dollar only a piece of paper.

They were now each asked to buy a war certificate. By saving to pay for it they would be helping the country and preventing a lot of money going out to the United States. Let them save for a rainy day, save for the children and to teach them to be thrifty as they grew up.

Mr. Parlee explained how the certificates could be obtained, saying that they could be purchased by paying instalments to the National Trust, if desired. The price was $21.50, and in three years they were worth $25. They were not negotiable, but they could be assigned back to the Government, and the purchase price would be returned at any time during the three years.

**Very Willing to Help.**

Mayor Henry said that the city would be willing to help in any arrangements the employees wished to have made.

At the close of the meeting, on the motion of A. A. Campbell, seconded by Superintendent Ormsby, a vote of thanks was accorded to Mr. Parlee for his address.

It is probable that the civic employees may make an investment in the war savings certificates as a body, in addition to what may be done individually. The Civic Employees' Association has a balance in hand of some $250, and it has been suggested, and received with favor that this balance shall be invested in the certificates.

# KING EDWARD PARK ENDORSES MAYOR'S ASSESSMENT SCHEME

The people in the King Edward Park district turned out in strong force on Thursday evening in the King Edward Park school, 1st street, to hear a splendid address by Mayor Henry on a new scheme of assessing the values of land and property which the city council has at the present time under review.

C. W. Sandiles was voted to the chair, and acted in a capable manner in that capacity.

The mayor, on rising to address the meeting, which was composed of the sexes, quite a number of women being present, met with a hearty round of applause.

He stated that it gave him much pleasure to meet and talk with the people of that part of the city on matters of public interest, and one of most importance at the present time was the subject of taxation. He informed his audience of the state of the city's affairs when the present administration took office, and how by strict economy and good management the civic utilities of the city were now paying propositions, with the exception of the street railway, being a firm believer in municipal ownership of public utilities, he believed that in years to come Edmonton would have reason to be proud of her street railway, which, under the adverse circumstances, was the only utility not showing a profit. However, with an influx of population, which was all that was required, our street railway service would pay, and pay handsomely. This would doubtless happen after the war, and we were all looking forward to a great future for this city.

He then went on in a happy mood to outline a scheme of assessing the land of the city on a zone system. Briefly stated, the sum and substance of it is that each part of the city should bear a fair and proportionate portion of the taxes, according to the money spent on the different utilities, which increased the value of the property.

It was neither just nor reasonable, he said, to expect that the outlying parts of the city should be burdened as they are at the present time under the single tax system, while the inner area was reaping most of the benefits.

The mayor could give no guarantee that this scheme would be adopted, but he could honestly assure the people that a serious attempt was being made to alleviate those who were unjustly burdened. He believed the main cause of the present trouble was owing to the over-speculation of most people during the boom period, and the activity of so many persons to get rich quick. He similarly remarked that some people at that time were foolish in advising that the city be increased in size, by advocating that the many subdivisions be taken into the city, that they had been "taken in themselves, and now the city was loaded with property that would be farm land for many years to come.

At the close of the mayor's address, which was listened to with rapt attention, he was piled with a number of questions bearing on the subject.

He dealt with each question in a fair, straightforward manner, and his replies met with general approval.

Alderman Douglas next addressed the meeting briefly, speaking in support of what the mayor had said, and reasoning forward that those comprising the city council at present were doing their best to deal justly with all portions of the city.

Alderman Bush followed, also similar lines.

Others taking part in the discussion, which followed, were Messrs. Hepsheppard, Atkins, Wilson, Withey, Dixon, Dalton, Hall and Petherbridge and the chairman.

A hearty vote of thanks was passed to the mayor for his long address, and also the Aldermen Bush and Douglas for their attendance.

The following resolution, moved by Rice Sheppard, and seconded by A. Withey, was carried unanimously:

"Resolved, that we the ratepayers of this district desire to express our thanks to the mayor for the system proposed by him of re-assessment of outside property, and we respectfully request that in making the new assessment due care be given that land be assessed according to its earning capacity."

On the motion of G. Dewe, seconded by H. Dixon, a hearty vote of thanks was passed to the aldermen Bush, Douglas, and the other aldermen of the city who had voted for the cinder side-walk on Whyte avenue which would be much appreciated in the near future by the residents of the district.

The mayor and Alderman Bush returned thanks, and the latter assured the meeting that care would be taken to see that the sidewalk was not trespassed on by wheeled traffic.

Before the meeting closed a motion was carried that a meeting be held on the following Thursday evening for the purpose of reorganizing a Ratepayers' Association for the district.

A vote of thanks to the chairman terminated the proceedings.

# NEW FREIGHT CLASSIFICATION IS CONDEMNED

**Secretary Fisher of Board of Trade Back From Regina, Tells of Conference**

**To utterly condemn the proposed new freight classification and advise the Board of Railway Commissioners accordingly, says Secretary Fisher, of the Edmonton Board of Trade, was the outcome of the convention held at Regina, from which he returned to Edmonton on Friday afternoon.**

**The conference, which was called for the purpose of considering the new freight classification, was a representative one, being attended by representatives from the boards of trade at Medicine Hat, Regina, Yorkton, Weyburn, Winnipeg, Lethbridge, Calgary, Edmonton, Saskatoon, the Saskatchewan Retail Merchants' Association, the Saskatoon Wholesale Merchants' Association, and the Prairie Provinces Branch of the Canadian Manufacturers' Association.**

**Had No Friends.**

**Secretary Fisher says that the new classification had no friends at all. Its intended object is to secure uniformity in the Canadian lines throughout, in contrast to the confusion which exists, which usually has a double application, the two applications being different in the east than the west.**

**The convention considered that that uniformity could not be obtained unless conditions were the same, and conditions in the west are different to those in the east, therefore a uniform schedule could not be applied throughout.**

**The convention also went on record as strongly supporting the proposals originating from the Edmonton Board of Trade, and supported by other boards, that there should be a wider application of the special commodity tariff.**

**Business Good At Regina.**

**Secretary Fisher says that general business conditions at Regina appeared to be very satisfactory, and this opinion was endorsed by conversation with the business men of the city. Also the same applied to Saskatoon, where he spent some short time on his way back to Edmonton. Mr. Fisher commented on the fact which had forced itself upon him that the creation of new Saskatoon were run much faster than at Edmonton.**

**Another thing was that while traveling, and at the hotels, the setting the government in turning down the British offer was commented on. The wheat crop was very much criticized, the opinion being that the crop offer should have been accepted.**

# PETER RULE GETS A COMMISSION

**Well Known Local Man Who Left Edmonton With 63rd, Is Promoted**

News has been received in the city that Peter Rule of the Rule Furniture Co., has been granted a commission in the 63rd Battalion, and he will shortly be leaving for the front.

Mr. Rule left Edmonton as a sergeant in the 63rd Battalion, and afterwards transferred to the Engineers. He has been stationed at Shorncliffe, England, where he has been acting as Sergeant-Major.

Mrs. Rule, who remained in Edmonton, recently went through a severe illness, from which she is slowly recovering.

# JEWELLERS ISSUE LICENSES; JUDGE TAYLOR OBJECTS

The charge against Norman A. Harper, of Westlock, for marrying a girl of the age of 15 years, was withdrawn in the district court, before His Honor Judge Taylor, on Friday morning.

Mr. Cogswell, prosecuting, was asked for a withdrawal on the ground that there was insufficient evidence to substantiate the charge.

Accused had been sworn to a second charge of committing perjury when securing a marriage license.

His Honor dismissed the charge on the ground that Harper was not properly sworn, and he thought very strong remarks with regard to jewelers being able to issue marriage licenses.

# RESOLUTION OF REGRET PASSED BY LEGISLATURE

The legislative assembly of Alberta passed a resolution expressing its deep regret at the death of H.R.H. the Duchess of Connaught and on the motion of Premier Sifton, seconded by T. M. Tweedie, directed the clerk of the house to send a letter of regret and condolence to H.E.H. the ex-Governor-General of Canada.

**OUT ON SUSPENDED SENTENCE**

In the case of King vs. Wolff, tried before Judge Taylor on Friday afternoon on the charge of assisting an alien enemy to get into Canada by lending his brother his identification papers. The accused was convicted but allowed to go on suspended sentence because of having spent 6 or 7 weeks in jail awaiting trial. E. H. Cogswell for the crown and H. H. Robertson for the defense.

**Rheumatism**

Muscular and Inflammatory—stiff and swollen joints, pains in the back, etc., promptly relieved. This potent, penetrating oil goes straight to the seat of the trouble, drives out the disease and establishes a normal condition. The standard family remedy for rheumatism for a generation.

**Dr. Thomas' Eclectric Oil**

**EDMONTON'S RECRUITING RECORD OF WEEK**

| | |
|---|---|
| Inland Water Transport | 8 |
| Army Service Corps | 1 |
| Naval Reserve (overseas) | 1 |
| Naval Reserve (Pacific) | 1 |
| 78th Depot Battery | 10 |
| Div. Ammunition Park | 1 |
| 14th Battalion Home Guard | 3 |
| Army Medical Corps | 3 |
| Total | 32 |

# RESIDENTS ASK TO LOWER LEVEL COOKING LAKE

**But the Provincial Government Thinks Matter Should be Dealt With by Dominion**

The government has decided that no action shall be taken on the petition received from residents of the Cooking Lake district, asking for the lowering of the level of the lake, the view of the provincial authorities being that the proposition is one to be dealt with by the Dominion government.

In the correspondence which has taken place with the Dominion department on the subject, the minister of public works points out, "I have always been of opinion that where a permanent body of water of comparatively large area, such as Cooking Lake is concerned, the question of control of that body of water was not properly a matter which it was ever contemplated would be dealt with in a provincial drainage act."

The minister adds that if the Dominion government consented to the provincial government handling the matter under the drainage act he saw no particular objection to dealing with it in that way. But he doubted whether the province would at the present time undertake to deal with it at all.

"I am quite sure," he concludes, "the parties petitioning have not given the matter very careful consideration, or realized the various interests that might be affected by the lowering of the water of Cooking Lake."

The government has the statement it might be mentioned that a petition has been signed by other parties in opposition to the proposed scheme, and that some of them were informed of the government's decision Friday.

# "QUALITY STREET" AT UNIVERSITY

"Quality Street," a comedy in four acts, by Sir James Matthew Barrier, was well presented by the literary department of the Students' Union of the University of Alberta, Friday night, in the Arts Building. A splendid audience greeted the performers. The orchestra was very good, and added much to the enjoyment of the evening.

Mrs. Hurt needs special mention for the appropriate costumes, and Mr. Adam for the excellent scenery and production. All the parts were taken very well, and was altogether a creditable performance. There was careful attention to detail and the humorous parts well brought out.

# HOTEL ARRIVALS

**THE MACDONALD**

R. W. Meyers, Chicago; S. W. Neil, Detroit; Mr. and Mrs. H. M. Jones, Detroit; Wm. Bonnar, Montreal; A. Percival Burnair, Calgary; Mr. and Mrs. J. M. Atkinson, Milwaukee; H. Sutherland, Calgary; R. Rose, Toronto; H. Finlayson, Calgary; W. C. Newman, Winnipeg; Andrew Murdock, Winnipeg; J. Hoffe, New York; R. S. Davidson, Winnipeg; W. A. Hutton, Winnipeg; Lorne Lillaw, Medicine Hat; A. McDonald, Fernie; A. Campbell; J. H. Johnson; J. Levine, Calgary; I. Nicholas, Jasper; R. Wilson and wife; E. W. Bowness, city; R. J. Kennedy, Toronto; E. W. Wadelin, Vancouver; Mrs. M. Wadelin, Vancouver; S. V. Wright, Toronto; W. E. Tovey, Calgary; Mr. and Mrs. W. Roper, Morinville; John Ross, Calgary; C. C. Pratley, Bedford; Miss J. M. Carmichael, city; Miss M. A. A. Ward, Calgary; John W. Price, Toronto; W. D. McFeeds, Calgary; Dr. McCord, city; J. E. White, Calgary; Mrs. Ashton, city; R. F. Ashwell, city; G. W. Kelon, city; J. E. Jacobs, Winnipeg; Shea, Wilkes; E. E. Evenis, Vanderhoof, B.C.; Fred D. Weir, Camrose; Mrs. Sugarman, city.

**Hotel Cecil.**

W. T. Payne and wife, city; E. Reynolds, Ft. Saskatchewan; Miss Sparrow, Sedgewick; H. T. Bake, A. W. Bake, City; Sam. Hanna, Tacoma, Penn.; R. L. Neston, Regina; John O. Brady, Three Hills.

**BAIL ESTREATED.**

E. S. McLaughlin, bailee, failed to appear before His Hon. Judge Taylor, Friday morning in the district criminal court to answer to the charge of conversion.

E. H. Cogswell, acting for the Crown, asked that an order be made estreating the bail.

Geo. H. Van Allen, acting for McQuaid, stated that he could not object to the order under the circumstances, whereupon His Honor made the order.

The bondsmen were Peter McHee and Thomas S. Reaney, who were bonded for the sum of $1,000 each.

**SUPREME COURT LIST.**

Supreme court list to be tried commencing Tuesday, March 20, 1917, at the hour of 10 o'clock a.m. The Hon. Mr. Justice Hyndman presiding:

Dickson vs. Purdue—Alex. Stuart, K.C., and Geo Valene.

Sawyer Massey vs. Brox—W.S.C. & F. and Robertson & Winkler.

Dennis vs. Morinville Oil City Land—E. B. Edwards, K.C., and S. & C.

Tuelink vs. Paremko—A. G. MacKay, K.C., and J. T. Buchanan.

Merchants Bank vs. Canadian Agency—W.S.C. & F.

Sutherland vs. Fairbanks—G. R. Forte and S. & C.

**WOMEN'S POLICE COURT.**

At the women's police court Friday morning a young married woman from a homestead in the Edmonton district pleaded guilty to the charge of shoplifting and was remanded for sentence.

# THIRTEEN MORE VETERANS CAME BACK LAST NIGHT

**Warm Welcome Is Extended to Men Upon Arrival at C. P. R. Station**

Thirteen returned soldiers reached home yesterday, the largest number which has come together to Edmonton for some time. Nearly all of them were residents of the city, and the C.P.R. station was crowded with friends and relatives when the train from the south, bringing the men, arrived. It was a vociferous and hearty welcome that the wanderers returned. Their khaki clad figures were simply swallowed up in the crowd, and their hands were shaken so hard and often that but their medical office been present he would certainly have registered a protest in the interest of his patients. However being "killed with kindness" is one of those proverbs which seldom come true, and the happy smile which irradiated the countenances of the boys was good evidence that they were not suffering to any noticeable extent from ill-treatment. The men, who returned were the following:

Bert. Louis H. Harris, of Lacombe, who went away with the 50th Battalion, and is returning with an unhealed wound in the thigh.

Pte. F. S. England, of 11638 82nd street, Edmonton, 66th Battalion, Shrapnel wounds and shell shock.

Pte. Wm. R. Carr, 122 10th avenue. He was a 62nd man, and is only 18 years old. He was met by his father, who is a railway engineer, and his mother, who will be taken to the Tranquille Sanitarium.

Pte. J. R. Tunis, 66th. He lives at 11830 93rd street, and is married. He is suffering from abdominal adhesions.

Pte. G. H. Reynolds, of the 31st Battalion, is 21 years of age and unmarried. His mother lives at Prescott, Ont. He is suffering from flat feet, and has the scar of a severe wound.

Pte. James Radford also enlisted from here with the 13th Mounted Rifles. He is 21 and unmarried. His mother lives at Evergreen, Alberta. He has a badly injured ankle.

Pte. A. R. Brown, 11622 93rd street, is a 51st man. His relatives live in Edmonton. He has bronchial trouble due to wounds.

Pte. Frank Munro, 1022 Sinclair street, is another 66th boy. He is 19 years old, and lives with his mother. He has suffered lost hearing and a piece of a shoulder blade.

Pte. T. H. Ward, 42, has a sister, Mrs. C. Keet, at Hull, England. He went away with the famous 5th Battalion, and is disabled by bronchitis, contracted while on service.

Pte. J. Ross, 11257 Jasper avenue, is 23, and lives with his sister-in-law, Mrs. Ross, at the Elite Flats, and is suffering from lung trouble.

Pte. F. D. Ross, of 9918 102nd street, is a son of Charles Ross, and a brother of Fred Ross, of this city.

Pte. T. Carr, who, although an Edmonton soldier, enlisted in the United States, is from Columbia, and is on his way to Fort George, B.C.

Cars were provided by Dr. Whitelaw, J. A. Ross, Thompson and Mc-Dermid, Ross, Mr. Thompson, and Mr. McDermid, of the McDermid Engraving Co.

# PRESENTATION TO LT. E. E. HYDE BY HIGH SCHOOL

**Retiring Teacher Is Honored With Gift of Wrist Watch By Pupils**

On Friday afternoon McDougall High School Literary Society held one of their usual meetings, the program being conducted entirely by the commercial department. The program was as follows:

Opening chorus by students: "O Canada."

Reading of the minutes: Miss Shaw.

Commercial Girls' Chorus: "There's A Long, Long Trail."

Reading: Miss Lena Harrison.

Vocal solo: Lieut. E. E. Hyde.

Piano solo: Miss Lillian Lowrence.

Commercial Girls' chorus: "Good Luck to the Boys of the Allies."

Reading: "The Bramalet," Miss Locker, Miller, Shaw and McGregor.

Vocal solo: Miss McGregor (violin obligato, Mr. Pozer).

Critic's report: Mr. G. K. Haverstock.

Following the program, Mr. Watson, the principal, made a speech, presenting Lieut. E. E. Hyde with a wrist watch. President W. T. Rowell, on behalf of the students of McDougall High, paid the watch on Lieut. Hyde's wrist. The meeting then closed with the singing of God Save the King. Mr. Hyde was a member of the teaching staff of the school prior to his receiving a commission to raise a draft from the 101st Fusiliers, overseas service.

**CUNARDER ARRIVES**

NEW YORK, Mar. 16.—The Cunard Line steamship Rosalind, from New York, February 28, for London, has arrived safe, according to cable advices received here today by the Associated Press.

DODD'S KIDNEY PILLS
FOR ALL KIDNEY DISEASES
CURES RHEUMATISM, BACKACHE, DIABETES
25 THE BOX

Get a Chevrolet. You'll like it

# IMPORTANT RESOLUTIONS PASSED BY ORANGE LODGE

**Immediate Conscription of Men and Resources of Canada is Asked For—Cablegram Sent to Sir Robert Borden, Protesting Against Enaction Home Rule Bill at Present**

The Orange Grand Lodge of Alberta finally adjourned at 1.30 o'clock this morning after one of the busiest and longest sessions on record. The delegates scattered to their various homes satisfied with the work accomplished at the provincial meeting.

The morning session was occupied principally by committee reports. In the afternoon the report of the committee on resolutions provoked considerable discussion. As a result of the consideration of this report the following, among other things, were decided upon:

A cablegram is to be sent to Sir Robert Borden, premier of Canada, protesting against any attempt being made to pass the Home Rule bill while so many loyal subjects in the north of Ireland were away on active service.

A resolution was adopted asking that steps be taken to enact Dominion legislation providing that all directors, managers, superintendents, controllers of financial, mercantile, transportation, insurance and industrial interests, labor unions, fraternal and religious organizations be required to be British subjects of undoubtedly loyal character.

A resolution was passed protesting against the continuance of the British mission to the Vatican.

The Grand Orange Lodge of British America will be invited to meet in Calgary in 1918. This session will be combined with the meeting of the Triennial Council (the world organization) in the event of the war being ended this year.

The Grand Lodge went on record as being opposed to any religious organization, as such, being permitted to have a representative in the world's peace committee.

A resolution was adopted favoring the immediate conscription of the men and resources of Canada.

The election or employment of trustees, teachers or other officials in the public schools who cannot read or write the English language.

At the evening session it was decided that the future meetings should, on account of the volume of business, be given three days instead of two.

It was decided that no provincial 12th of July celebration should be held this year.

The Edmonton lodges were given a vote of thanks for their generous entertainment this year.

The election of officers, conducted by E. H. Crandell, of Calgary, past grand master, resulted as follows:

Grand Master, Rev. M. L. Wright, Wetaskiwin; Deputy Grand Master, Major Sir James Murrant, Bart., Vermilion; Deputy Grand Master, Junior, H. J. Fleming, Calgary; Grand Chaplain, Rev. A. D. Archibald, Banff; Grand Secretary, W. G. Walford, Edmonton (re-elected for the fifth term); Grand Treasurer, G. T. Moody, Fort Saskatchewan (eighth term); Grand Lecturer, K. L. Drew, Medicine Hat; Grand Director of Ceremonies, D. Allen, Edmonton; Deputy Grand Secretary, F. W. Varley, Okotoks; Deputy Grand Chaplain, Rev. W. J. Conoly, Kipscoty, Rev. J. L. Wright, Monitor, Rev. Wm. Miller, Hanna; Rev. Alex. Lister, Calgary; Grand Auditors, John Pellitt, Bow Island, J. W. McArdle, Calgary.

The new officers were installed by W. T. Noble, Past Grand Master, Director of Ceremonies of the Triennial Council, who also presented a jewel to retiring Grand Master Robert White.

The Grand Lodge will hold its next session in Calgary, commencing third Wednesday in March, 1918.

# CIVIL SERVICE EXAMINATIONS IN EDMONTON

OTTAWA, Mar. 16.—Preliminary arrangements are being made for the outside division of the civil service will be held May 14th 17 at Port Arthur, Winnipeg, Brandon, Regina, Saskatoon, Moose Jaw, Calgary, Edmonton, Nelson, Vancouver, Victoria and Prince Rupert.

# RECRUITS FOR UNIVERSITIES BATTALION

**Course in Bayonet Fighting and Physical Drill Starts Next Monday**

The Universities of Alberta, British Columbia, Saskatchewan and Manitoba are now enlisting platoons to recruit the 196th Western Universities Battalion. Seven me have already been signed up with the University of Alberta, and about forty-five men are urgently needed. The men are now in barracks in Pembina Hall, on the University Campus. Those who have already enlisted have relations or friends in the 196th Battalion, and are anxious to recruit up to strength so as to join them in England as soon as possible.

A course in bayonet fighting and physical training will be started on Monday, under Q.M.S.I. Hill, and with this type of men in the platoon rapid progress will be made. With the signs of spring weather out-door drill will be carried on on the University Campus and rifle range. The University platoon offers every inducement for men to enlist, and it is expected that the call for recruits will not remain long unanswered.

**Supreme Court**

Mr. Justice Scott, in the Supreme Court, has awarded alimony at the rate of $10.00 per month, from June 1, 1916, to Mary Zaharia, of Wahchiao, she alleged that her husband, Metro Zaharia, a farmer, had persistently ill-treated her to such an extent that she had to be confined in Tenoka asylum for nine months. Subsequently his conduct became unbearable, and she finally had to leave him. She said she had always been a dutiful wife, had assisted in the farm work by grubbing, plowing, harrowing seeding, harvesting, and all other work which men are generally laid upon to do. His treatment he said he was satisfied that the woman had been ill-treated.

# MEN NEEDED AT THE FRONT

**Ex-Commissioner Major Saunders Says That More Men Are Required**

Ex-Commissioner Major Saunders, who left Edmonton attached to the first contingent from the 101st Regiment, is now in Montreal, stationed at the City Hall, says that every available man is being sought out to go to the front.

Major Saunders, who holds a post in the baggage stores department, says that he recently went before a medical board, but is pleased to say that he had been considered fit to carry on. His department is to be transferred from Folkestone to London.

Mrs. Saunders and their daughters are in England, and one of the daughters, who is a nurse, is about to proceed to Salonika.

**Personal**

Mr. R. W. Jones, and Mr. Walbridge left for the coast Thursday night and will be gone a fortnight.

The Army Medical Corps has moved its recruiting office to Room 8 in the Bradburn-Thompson Block, 10160 101st street.

**It Works! Try It**

Tells how to loosen a sore, tender corn so it lifts out without pain.

Good news spreads rapidly and druggists here are kept busy dispensing freezone, the discovery of a Cincinnati man, which is said to loosen any corn so it lifts out with the fingers.

Ask at any pharmacy for a quarter ounce of freezone, which will cost very little, but is said to be sufficient to rid one's feet of every hard or soft corn or callous.

You apply just a few drops on the tender, aching corn and instantly the soreness is relieved, and soon the corn is so shrivelled that it lifts out without pain. It is a sticky substance which does not spread and never inflames or even irritates the adjoining tissue.

This discovery will prevent thousands of deaths annually from lockjaw and poisoning herretofore resulting from the suicidal habit of cutting corns.

**TRY THEM**

The next time you suffer with headache, indigestion, biliousness or loss of appetite, try—

**BEECHAM'S PILLS**

Largest Sale of Any Medicine in the World. Sold everywhere. In boxes, 25c.

YE OLDE FIRME

**The World's Best Piano**

The Piano that has made musical history

Sixty-five years of the highest ideals

**Heintzman & Co. Limited**

W. J. DAVIS, Manager

10153 Jasper

**The Quality Hardware House**

**Auto Supplies**

—See us for your Auto requirements; we carry a choice stock at all times.

**Bicycles**

—Our Bicycles are attracting the attention of all bicycle enthusiasts.

Get Our Prices Before Buying.

'Phone 6707.

**Sommerville Hardware Co., Ltd.**

# The Social Side of City Life

EDITED BY MISS MARION SEYMOUR — PHONE EITHER 1211 OR 4193.

**Personals, Meetings, Club Activities, Weddings and Social Events**

Mrs. Lucien Dubuc and children, who have been visiting in Montreal for the past three months, have returned to the city.

* * *

Saturday afternoon in McDougall Methodist church Mr. A. K. Putland will give a twilight recital, the third in the series. These recitals are growing more popular and a large attendance is expected.

* * *

Mr. and Mrs. Murray, New Brunswick, arrived in the city on Thursday and will be the guests of their son, Dr. B. A. Murray.

* * *

Mrs. B. A. Murray arrived on Friday from an extended visit in the Southern States.

* * *

Judge and Mrs. Crawford entertained very informally Thursday evening for Mrs. W. E. Lord of Red Deer.

The General Joffre Chapter, I.O.D.E., will hold a rummage sale on Namayo avenue Wednesday, March 21.

* * *

Mrs. Geo. Stockand entertained a few friends informally for Mrs. W. E. Lord, of Red Deer, on Thursday afternoon.

* * *

Red Cross Circle No. 29 is holding an informal dance in Albion Hall on Saturday, March 17th, from 8 to 12. The circle hopes that the public will patrohize this affair to swell the funds of the Red Cross society.

* * *

The annual hall of the Edmonton Shriners was held last night at the Macdonald Hotel, and proved to be a most enjoyable affair in every way. There were about 700 present, and the evening was spent very happily. A fuller account will appear in the afternoon edition.

* * *

The missionary play entitled "Neni Chatterji," given by Miss Watson's class at Holy Trinity church on Friday evening drew a large audience and was greatly enjoyed. The play depicted life among India's women and illustrated the unfortunate condition of the child widows of whom it is estimated that there are 40 million in India under the age of 15 years. The object of the play was to show how by the introduction of Christian teaching through missionary effort, the condition of India's women is greatly improved and many cruel customs abolished. By request of Rev. C. W. McKim, it has been arranged to have the play repeated on Thursday evening next at Christ church parish hall, 101\$ 114th street, and this will afford an opportunity to many to enjoy seeing this most enjoyable and instructive play.

* * *

Mrs. A. J. Ainsworth has returned to the city from Lamont.

* * *

"Spain: Its History and Architecture" is the title of a lecture to be delivered tomorrow afternoon at the St. Jean Baptiste Society by Frank W. Howard. The lecture will be illustrated with stereopticon furnished by Father Davidson, O.M.I. Mr. Howard is an Englishman, has a broad education and speaks perfect French.


# FRECKLES

**March Brings Out Unsightly Spots—How to Remove Easily.**

The woman with tender skin dreads March because it is likely to cover her face with ugly freckles. No matter how thick her veil, the sun and winds have a strong tendency to make her freckle.

Fortunately for her peace of mind the prescription, othine — double strength, makes it possible for even those most susceptible to freckles to keep their skin clear and white. No matter how stubborn a case of freckles you have, the double strength othine should remove them.

Get an ounce from your druggist and banish the freckles. Money back if it fails.



CONCERNING MUSIC

**Louis Graveure,**
World's Greatest Concert Baritone.

**Eleanor Painter,**
Prima Donna Soprano.

**Frank Bibb,**
Composer-Accompanist.

**McDOUGALL AUDITORIUM**

**Friday, Mar. 23, 8.30**

Prices: $2, $1.50, $1, 75c. Rush seats 50c. Music Pupils 50c.

Plan Open March 17th, at Heintzmans.



# NERVOUS CHILDREN

**The Trouble is Often Really St. Vitus Dance — Do Not Neglect It.**

Many a child has been called awkward, has been punished in school for not keeping still or for dropping things when the trouble was really St. Vitus Dance. This disease may appear at any age, but is most common between the ages of six and fourteen years. It is caused by thin blood which fails to carry sufficient nourishment to the nerves, and the child becomes restless and twitching of the muscles and jerking of the limbs and body follow. In severe cases the child is unable to hold any thing or feed itself. St. Vitus Dance is cured by building up the blood. The most successful treatment is to remove the child from all mental excitement, stop school work and give Dr. Williams' Pink Pills. These pills renew the blood supply, strengthen the nerves, and restore the child to perfect health. Here is proof of their power to cure. Mrs. S. Sharpe, Oakville, Ont., says: "When my daughter was nine years old she was attacked with St. Vitus Dance. She was sent to a sanatorium where she remained for nine weeks, without any benefit. Indeed, when we brought her home she was as helpless as a baby. I got a supply of Dr. Williams' Pink Pills and continued giving her half a pill after each meal for eight months, when she had fully recovered and has never had a symptom of the trouble since."

You can get Dr. Williams' Pink Pills through any dealer in medicine or by mail at 50 cents a box or six boxes for $2.50 from The Dr. Williams' Medicine Co., Brockville, Ont.



**MARRIAGE LICENSES**
**JACKSON BROTHERS**
Leading Jewelers
237 Jasper Avenue East



USE
**Gainer's Pure Lard**
IT GOES FURTHER.
**GAINER'S LTD.**
Pork and Beef Packers,
EDMONTON SOUTH.



**THE MACDONALD**
Table d'Hote Dinner every Evening, except Sunday, $1.00.
Sunday, $1.50.



**Get a Chevrolet. You'll like it**


ST. PATRICK'S DANCE given by the Major Pete Anderson Chapter, I.O.D.E., at the Macdonald, Saturday, March 17th, at 4 p.m.

## CHOIR OF KNOX CHURCH TO GIVE GOUNOD'S FAUST

**Reinforced Choir of 45 Voices, With Well-Known Singers, In Title Roles**

On Wednesday, March 21st, at 8.30 p.m., Knox church choir, reinforced to 45 voices, will give a concert arrangement of Gounod's "Faust," in which the characters will be represented as follows:

"Margarita" ..... Miss Kate Hamilton
"Siebel" ..... Mrs. Robt. Cockburn
"Faust" ..... Mr. W. J. Hendra
"Mephistopheles" ..... Mr E. M. Shildrick
and "Valentine"
Assisted by Choir.

The organist and choirmaster is Mr. Wm. H. Tomkinson.

The full program is as follows:

Introduction—"Overture;" ..... Organ
Scena and chorus
(a) "In Vain I Do I Call" ..... Faust
(b) "All Hail, Brightest of Days"
Duet—"If I Pray, Then is None to Hear" ..... Faust & Mephistopheles
Kermesse—"Red or Yellow, Coarse or Fine" ..... Chorus
Ballad—"Gentle Flower in the Dew" ..... Siebel
Ballad—"What the Way for the Tall of Gold" ..... Mephistopheles
Scena and Aria—
(a) "I Wish I Could Know"
(b) "Behold a King in Time"
(c) "Jewel Song" ..... Margarita
Drinking—"Hail! Thou Sparkling" Faust
Waltz—"Sweet Light na Air" ..... Chorus
Cavatina—"Loving Smile of my Mind" ..... Valentine
Romance—"When All Was Young" Siebel
Serenade—"Marina, wake you sleep" ..... Mephistopheles
Duet—"The Hour is Late, Farewell" ..... Margarita & Faust
Chorus—"Soldiers' Chorus" ..... Chorus

## CUPID'S COURT

**DIBB—DUPLESSIS.**

The marriage of Miss Ethel Duplessis, eldest daughter of L. L. Duplessis, to Robert G. Dibb, of Vancouver, formerly of Edmonton, took place at the home of the bride's father, Mr. L. T. Drew, 9641 101A avenue, on Thursday evening, March 15, at nine o'clock.

Rev. D. M. Thomson performed the ceremony in the presence of about 25 guests, immediate friends of the bride and bridegroom.

The bride, who was given away by her father, was attired in a lovely gown of white satin and French crepe, trimmed with silver trimmings, and was attended by her cousin, Miss G. Drew, as bridesmaid.

Mr. Lewis Duplessis, brother of the bride, attended the bridegroom. The bridal party entered the drawing-room to the strains of the Wedding March, played by Miss Estelle Pate, who also played "Perfect Day," while the register was being signed.

The drawing-room was decorated with carnations and spring flowers. The bride's flowers were pink and white roses. A buffet supper was served. The table was decorated with daffodils and narcissus, and centered with the bride's cake.

Mr. and Mrs. Dibb left on the midnight train for their honeymoon, and later will make their home in Vancouver. The bride's travelling suit was of safe blue broadcloth.

## South Side Diary

Virginia Pemberton Cox, senior pupil in the Department of Expression of Miss Gertrude K. Trotter, A.T.C.M., Alberta College South, will give a recital in the Assembly Hall Tuesday, March 20th. The program will include readings and a dramatic tableau entitled from the "Broad High way," by Jafferey Farnol. The musical program will be presented by pupils of Miss Clara May Bell and Mr E. M. Shildrick.

* * *

At the Sunday morning service at the University Major Kerby will speak and Mr. Allan Wilson will sing.

* * *

The Ladies' Aid of Knox church will hold a tea and sale of home baking in the Douglas block, Whyte avenue, on Saturday afternoon, March 17th.

* * *

Orders were received Friday morning for Miss Coates and Miss Clow to proceed overseas. Miss Coates has been working in the patriotic offices in the city and Miss Clow has been employed in Dr. Wells' office.


**Get a Chevrolet. You'll like it**



**KARA CREAM DEPILATORY**
Takes Off Hair.
Does not blister. Does not have to be mixed. It's a cream. Price ..... 50c
For Sale at Drug Stores.
C. & C. SPECIALTY CO.



**Dr. Frank Hughes**
DENTIST
Formerly of Galt, Ontario.
Entrance, Room 4, Credit Foncier Bldg.
Phones: Office 5252, Residence 82143.



**"Quality Street"**
AT UNIVERSITY
Friday Evening at 8.15
ADMISSION—50 CENTS
Saturday Afternoon at 3
ADMISSION—25 CENTS
Entire proceeds to the Soldiers' Comforts Club



SUPERIOR DAIRY SERVICE
Phones 3164, 9267, 9266
ICED
MILK, CREAM, BUTTERMILK, CHOCOLATE, BUTTERMILK, BUTTER, COTTAGE CHEESE, CREAMERY BUTTER


## :: The Women's Exchange ::

**Letters and questions submitted to this department must be written on one side of the paper only, and signed with the name of the writer. Special questions like those given below are invited. For the best letter sent in each week, an order for two dollars' worth of goods on any of the firms advertising in The Bulletin will be given. Address all communications, "The Women's Exchange," The Daily Bulletin, Edmonton. Questions in each issue will be answered in the following issue.**

**TODAY'S INQUIRIES**

1. What precautions should be observed in cooking doughnuts if they are to be free from grease?
2. Where should flour be kept?
3. Should steaks or chops ever be fried?

1. How can wings be cleaned?
2. How can buttonholes be strengthened without a second row of stitches on them double?
3. How can a protector for the end of a steel crochet hook be made?

**ANSWERS TO YESTERDAY'S INQUIRIES.**

1. The tough ends of asparagus will be tender and edible if, when preparing, the outside skin is stripped off.

2. To separate the leaves of a head of lettuce without tearing them, cut the core or stem with a sharp-pointed knife. Hold the head of lettuce under the cold water faucet, allowing the water to run through the hole thus made, and the leaves will part perfectly.

3. The quickest way to dry lettuce after washing it is to place it in a clean towel and twirl it around several times. This will effectually drive the water out of the leaves.

1. Before removing the ribbon from lingerie, preparatory to washing, fasten a piece of tape the same width and length to one end of the ribbon, then in drawing the ribbon out the tape will be drawn in. After laundering the ribbon can again be attached to the tape and drawn in without any trouble.

2. A girl who is engaged can visit at the home of her fiance in another city if the invitation has come from the young man's mother or sister or some other woman relative.

3. It is not proper for a young girl to go to Wabanun for the day with a young man to whom she is not engaged.

**Fish Dishes For Lent.**

To the Editor of Woman's Page:

Dear Madam—Just now the market is plentifully supplied with sea foods, and the housekeeper who wishes to economize would do well to buy more fish. Here are several good recipes:

Halibut en Casserole—Flake one and one-half cups cold cooked halibut. Melt two tablespoons butter in a saucepan, blend with it two tablespoons flour and one cup milk when thick add the yolk of an egg, salt and pepper to taste, one teaspoon Worcestershire sauce, and cook until thickened. Add halibut, heat through, then put into individual casseroles, sprinkle liberally with grated cheese and brown in hot oven.

Fish Omelet—Beat the yolks of four eggs, add salt, flour, one-half cup milk, the whites of the eggs stiffly beaten and, last, one cup of cold cooked fish. Cod, haddock or salmon may be used. Melt one tablespoon butter in a saucepan and when hot turn in the mixture and cook as you would an ordinary omelet. This is delicious and quite a departure from the usual ways of serving fish.

(Mrs.) E. McC.

**Suggestions For Sandwich Fillings.**

To the Editor of Woman's Page:

Dear Madam—Can you give me several suggestions for fillings in sandwiches—something aside from the ordinary? EDNA K.

The following combinations are good: Olives and almonds; cream cheese, currant jelly and pimiento; curried eggs and oysters, cucumbers and lettuce.

**Barbecued Ham.**

To the Editor of Woman's Page:

Dear Madam—Please publish a recipe for barbecued ham, to be prepared in a chafing dish.

WYNCOTE.

Fry four good slices of ham in the blazer. Add to the fat one teaspoon sugar, one teaspoon mustard, one quarter teaspoon paprika and six tablespoons vinegar. When smoking hot pour over the ham.

**Mrs. Stuart Matheson's** receptions "rounds out scores of calls to the pretty home, Friday afternoon. Mrs. J. H. Lyons, her mother, and Mrs. Geo. H. Van Allen received with her. The tea room was gay with pink carnations. Mrs. De Hart, Mrs. Lawes, Mrs. Newell and Mrs. Earl Hardisty dispensed hospitalities. Miss Marjorie Boucher, Miss Jessie Cameron, Miss Irma Blackett, Miss Betty MacMillan, Miss Antoinette Royal assisted.

## The Daily Poem

**THE FAR-AWAY VOICE.**

At morning when the dawn of day,
Creeps o'er those graves so cold and grey;
I hear a voice from far away,
Calling, calling me.

Again at noon when duties press;
And strange, wild longings fill my breast.
Those tender tones I can't suppress;
Calling, calling me.

Or when at eve the sun has set,
My heart is filled with deep regret;
The voice is more insistent yet;
Calling, calling me.

That voice it comes not from the tomb,
My loved one lives 'mid fadeless bloom;
To God's right hand where still there's room,
His voice is calling me.

MARGARET PATERSON,
Edmonton, Feb. 22nd, 1917.

## WEAR A SHAMROCK TODAY, ST. PATRICK'S

Shamrocks—which have just arrived from Ireland, will be on sale today, St. Patrick's day. These Shamrocks which have journeyed over 5000 miles, are the nearest approach to the natural shamrock it is possible to obtain. They are manufactured in Dublin, Ireland, and several hundred girls are employed in the industry. The proceeds of sale are to defray the expenses of the Catholic Women's League, with a percentage to be given for patriotic purposes. It is expected that the sale will be a great success, and that everyone will sport the "little three-leaved Shamrock" on Saturday.

## RED CROSS TO GET PERCENTAGE FROM EMPRESS THEATRE

Once again the Empress theatre has taken the Red Cross into partnership with it, and all next week the local circles of this worthy object will share in the receipts. To this end members of the various branches are asking that their friends all attend, and tickets for any day can be secured in this manner.

Three programs of exceptional merit have been selected for the week, as follows: "Somewhere in France," Monday and Tuesday; "Diane of the Follies," Wednesday and Thursday; "Slander," Friday and Saturday. The first two mentioned features are from the Triangle studios, and the latter is released by William Fox. The reputations of these two houses for turning out high class productions is unchallenged, and all who attend are guaranteed of a good show.

# SALTS FINE FOR ACHING KIDNEYS

**We Eat Too Much Meat Which Clogs Kidneys, Then the Back Hurts.**

Most folks forget that the kidneys, like the bowels, get sluggish and clogged and need a flushing occasionally, else we have backache and dull misery in the kidney region, severe headaches, rheumatic twinges, torpid liver, acid stomach, sleeplessness and all sorts of bladder disorders.

You simply must keep your kidneys active and clean, and the moment you feel an ache or pain in the kidney region, get about four ounces of Jad Salts from any good drug store here, take a tablespoonful in a glass of water before breakfast for a few days and your kidneys will then act fine. This famous salts is made from the acid of grapes and lemon juice, combined with lithia, and is harmless to flush clogged kidneys and stimulate them to normal activity. It also neutralizes the acids in the urine so it no longer irritates, thus ending bladder disorders.

Jad Salts is harmless; inexpensive; makes a delightful effervescent lithia-water drink which everybody should take now and then to keep their kidneys clean, thus avoiding serious complications.

A well-known local druggist says he sells lots of Jad Salts for folks who believe in overcoming kidney trouble while it is only trouble.



# *Weak, Anaemic, Nervous Run-down*

WHEN your system is undermined by worry or overwork—when your vitality is lowered—when you feel "anyhow"—when your nerves are "on edge"—when the least exertion tires you—you are in a run-down condition.

Your system is like a plant that is drooping for the want of water. And just as water revives a drooping plant—so Wincarnis gives new life and new vitality to a "run-down" constitution. Because Wincarnis possesses a four-fold power. It is a tonic, a restorative, a blood-builder and a nerve food—all in one. Therefore Wincarnis promotes new strength, new blood, new nerve force and new vitality.

The benefit begins from the first small dose. You can feel it doing you good. You can feel your whole system being invigorated with new vitality and new life.

That is why over 10,000 doctors recommend Wincarnis.

Wincarnis quickly brings back your old-time vigor—gives a sparkle to your eyes—and coaxes the roses back to your cheeks. You look well—feel well—eat well—sleep well—and can revel in the new health and new life Wincarnis creates. But, remember, that only Wincarnis can give you this new and vigorous health. Imitations only waste your money and disappoint you.

WINCARNIS

ASK YOUR DOCTOR

GET IT AT YOUR DRUGGISTS

Pints 50c. Quarts $1.50

FRANK S. BALL, *Resident Director*, 67 PORTLAND ST., TORONTO 30



# This Big Furniture Store Was Never Better Equipped Than Now

TO SUPPLY YOUR EVERY REQUIREMENT IN FURNITURE, CARPETS AND DRAPERIES

**Four Big Carloads of New Furniture Received This Week !**

These shipments embrace almost every grade of furniture—cheap. Dining-room and Kitchen Chairs, Beautiful Period design in Dining-room, Bed-room and Living-room Furniture. A very large assortment of English Chesterfields, Davenports and Stuff-over Chairs.

**NEW CARPET SQUARES**

Several shipments of Wilton, Brussels and Tapestry Rugs, and a shipment of the celebrated Templeton Axminster Rugs — direct from England—just received, and will be on exhibition in a few days.

If you are in need of anything in Furniture or Carpets, look over this big store's offerings—Our large buying enables us to sell at very low prices.

**BLOWEY-HENRY CO.**



# THE END!

Just Seven Days---Your Last Chance Confronts You Next Week and then it Ends Forever An Unusual Run Tomorrow with Tables, Shelves, Bins and Bunks Bulging with Bargains.

**Extra Dictionary**

Webster's Concise English Dictionary ..... 25c

Whitaker's 1917 Almanac 59c

There will barely be enough room in the Douglas Store to handle the Saturday crowd. Shop in the morning if possible. The afternoon crush and the evening mobs are terrific. After another week your chance to save the profit on the Douglas stock is gone forever.

**Special Dictionary**

Regular $10.00 Webster's Imperial and Encyclopedia. Bound in sheep. Half price $5.00

**The Movie Man Says:**

About the only people who will be glad to see the end of this sale are our salespeople. They say I never give them a minute's rest. But it's not me; it's the customers. I only put ridiculously low prices on all Books, Stationery, Office Supplies—and then the store FILLS UP. Just seven days more. After that regular prices.

**The Douglas Company, Ltd.**
10032 JASPER AVENUE

**25c GRABS**

800 new ones, bigger and better than ever, worth double and treble. 4,000 sold in four weeks.

**50c GRABS**

Filled with Books, Fountain Pens, Crane's Stationery, etc., etc. Values $1.00 to $2.00 guaranteed. Just 500 more. Don't delay

MAGIC BAKING POWDER

Magic Baking Powder costs no more than the ordinary kinds. For economy, buy the one pound tins.

MADE IN CANADA

MAGIC BAKING POWDER

E.W. GILLETT COMPANY LIMITED
TORONTO, ONT. WINNIPEG MONTREAL
"REGINA" BRAND PURE FLAVORING EXTRACTS
REFUSE SUBSTITUTES

# IN THE WORLD OF LABOR

ONE of the objects of these notes is to give each week an account of the growth and work of at least one of the "locals" in the city. This week R. Clark, President of the International Printing Pressmen and Assistants' Union of North America, has furnished a most instructive survey of the activities of this representative institution. In the first place, considering upon the need for such an organization, Mr. Clark takes the basis that it is impossible to run a successful business venture without a controlling head, if it is ever wished to become an influence in the circle which handles both men and wealth in the march of humanity. If out for a successful issue there must be in existence the dynamic by which movement can be made. Until this exists there can be no claim to be a part of the industrial world, both active and progressive. Therefore, having realized the necessity of organization, possibly some of its most forward movements are to be found in the International Printing Pressmen and Assistants Union of North America. Created some 29 years ago, having been organized in the year 1888, it has since made formidable strides. Covering the whole area of North America it has the power to charter, regulate and control subordinate unions of printing pressmen, assistants, roilermakers, carriers, and even news boys, and its influence will be realized in a larger measure as the wheels of industry roll onward towards greater usefulness.

WHOOPING COUGH
SPASMODIC CROUP BRONCHITIS ASTHMA CATARRH COUGHS COLDS
Vapo-Cresolene
Est. 1879
A simple, safe and effective treatment by inhaling Vaporized Cresolene stops the paroxysms of Whooping Cough and relieves Spasmodic Croup at once. It is a boon to sufferers from Asthma. The active, healing antiseptic vapor, inhaled with every breath, makes breathing easy, soothes the sore throat, and stops the cough, ensuring restful nights. It is invaluable to mothers with young children.
Send for booklet for children's practice handbook sent free upon request.
VAPO-CRESOLENE CO.
Lemuen Niles Bldg., Montreal
Used Worldwide Over

NOTABLY one of the results of the I.P.P. and A.U. is the establishment of an institution which recognizes that its members must be first-class workmen. To this end there has been created a trade school wherein members can learn the secrets and arts of the industry, and thus become highly proficient in the calling, as well as raising the craft to an enviable position. The Trade School is situated in the heart of Tennessee, one of the southern states of America, and more popularly known as the corn district. There a pressman can receive the polish of a finished and consistent workman, for there has been installed all the latest devices of the printing industry. There are highly paid and most efficient teachers who are ready to impart their knowledge, and under their instruction the members can be advanced to the limit that the trade has progressed. This school is no strain upon the individual member, as an assessment of six cents per member covers all expenses and certainly good value is received for the money. As another instance of co-operation the I.P.P. and A.U. can boast of one of the finest equipped sanatoriums on the continent of America. By collective effort the organization has secured a tract of land located at Hale Springs, in the State of Tennessee. Situated there among the mountains is a sanatorium consisting of 50 beds, and any member who is in good standing may receive free treatment for tuberculosis if at all curable. It is stipulated that no incurables can be admitted, but only such cases that will admit of a cure, thus allowing an opportunity to those that have a chance in life. This, if looked at in a broad manner, can be considered a wise policy, for if a man in the last stages of the white plague is admitted and incurable, as may be the case in reality, the chances of the other member contracting a similar ailment and on this assumption the Union invariably would lose two members for one selection, was practiced. For the sanatorium and its upkeep, each member upon entering the sanatorium, must contribute one day's pay and also ten cents per member each month in the year.

Tasty and Satisfying
The convenient soda biscuit becomes a real treat when it's
Som-Mor Biscuit
It is quite out of the ordinary in crispness and flavor; as well as in price—In Packets only. Plain or Salted.
Another inexpensive and delicious treat—our
Vanilla Wafers
Packages only.
North-West Biscuit Co., Limited
EDMONTON - ALTA.

PILES DON'T BE CUT Until You Try This Wonderful Treatment. The internal method of treatment is the correct one, and is sanctioned by the best informed physicians and surgeons. Ointments, suppositories and other local applications give only temporary relief.
If you have piles in any form, write for a FREE sample of Pyramid Pile Treatment and you will bless the day that you read this. E. R. Page, 404A Main St., Marshall, Mich. Write today.

A. J. HILLS & CO.
Live Stock Commission Salesmen
Edmonton Stock Yards.
INQUIRIES SOLICITED.
P. O. BOX 2006.
Phone 71541. Night 5878

Get a Chevrolet. You'll like it

FINALLY, there has been located in the city a "local" which has become affiliated to the I.P.P. and A.U. of North America. The charter for this union was obtained just six years ago this month, and has retained its honour and its high standing ever since. The remaining units of the "local" certainly appreciate the efforts of Messrs T. Wilkinson, A. Lobsinger, A. E. Buckley, A. H. Coles and J. A. McKinnon, the gentlemen who were the means by which the charter was secured from the International. From that time onward the Edmonton Union, No. 255, has made substantial gains, not exactly from financial standpoint, but more with the feeling of brotherhood which manifests itself at the various meetings which are held. And if a gathering of men only generates good-feeling and moral support for each other, then they are certainly repaid in maintaining their unity. As a bunch of fellows uniting brotherly kindness with a practical sympathy to help one another, the Edmonton Printing Pressmen and Assistants will take some beating.

UNWILLING to be surpassed by other organizations, it was decided unanimously upon vote to create an old-age pension fund, which is to take effect this month, but will not go into actual operation until such period has elapsed whereby the accumulated funds will enable the trustees to carry their scheme into effect. Upon a basis of 25c per month per member, with an approximate membership of 30,000, this assessment will produce revenue the first year to the amount of $90,000.00, with interest placed at about $2,000.00. Thus for the period of five years considered necessary to finance the allotted task, there will have been set aside $506,167.73, a sum sufficient in itself to operate the old-age pension scheme upon a successful basis. During the sixth year the pension is to be applied, and the maximum number of pensioners already stipulated contain an outlay of $8,560.00, a sum of money within easy limitations of the membership each and every year, without reckoning with the reserve fund which gives sound interest principle upon which the proposition becomes tenable.

THE "local" may well lay claim to a fervent patriotism probably unsurpassed by any other local organization in the city, and also help Biscoun the notion that organized labor is not helping with its services to crush the military spirit prevalent in Europe. At the present time there are thirteen members either in England or on the battlefield, who set out to fight the Allies' cause, from the ranks of membership of thirty-two. So the members are justified in considering their institution as patriotic and reliable at a time of need.

THE civic employees have made another appeal to Council to have all salaries and wages established on the basis which prevailed before the 1914 reductions. Coupled with the application was another that salaries and promotion should be placed on an established scale for all departments. Without commenting upon what action is likely to be taken by Council, it might be said that the appeal for standardization was favorably received, it being recognized that such a need existed. But what must have been a disquieting feature to those who had the onus of making the applications to Council was the lukewarm support they received from their fellow employees in the civic service. A special appeal was made that all employees possible should be present when Council was interviewed in order to give countenance to the requests, also that probably some of the superintendents might attend. What happened? Beyond those who were their actual representatives, just a mere sprinkling of the other employees presented themselves in the Council chamber, while at least one of the superintendents was in attendance. It must have made the task doubly hard for those who had to do the talking, and the civic employees are going to do anything more than talk about organizing they will have to betray some active interest in their own affairs than was shown Tuesday night.

THE Central Labor Hall at 101st street is being got into shape. During the absence of the work carpenters have been tearing down partitions and converting two rooms into one. In the future there will be at least one good-sized room where the "locals" and the Trades and Labor Council can hold meetings.

THE representatives from the locals had an instructive talk with Dr. Millar on Wednesday on the subject of the reasons of returned soldiers and the development of technical education for both old and young. The point upon which the labor representatives expressed themselves strongly with reference to the returned men was that a year or so re-training was wholly insufficient to fit a man to take his place as an efficient unit in the industrial world. This was said without the desire to throw discredit upon efforts made on behalf of the returned soldier. There is no doubt but that the work has the sympathy of the labor men, only they desire that for the sake of the men themselves that they shall be made masters of the craft that they undertake. The case can be said with regard to technical education, they are wholly interested in the movement because it effects them and their children vitally, but they ask that it shall be marked out in definite lines. Either that it shall be sufficient and thorough enough as to be able to demand and win recognition as taking the place of apprenticeship or, on the other hand be definitely considered as only supplementing and assisting the training that is given in the shops.

EDMONTON
SPRING SHOW
APRIL 3-7, 1917
Entries for Horses, Ponies, Fat Stock, Sheep and Swine close on Wednesday, March 21
PUSH BALL CONTEST—Entries close Wednesday, March 21, when teams must be named.
WINDOW DRESSING COMPETITION—Entries close Thursday, March 29th. Windows will be judged Saturday, March 31.
If you have not made your entries, do so at once.
Phone No. 2802 For Information.
Boxes now on sale at the Exhibition Office.
W. R. WEST, President
J. R. McINTOSH, Vice-President.
W. J. STARK, Manager.

THE CHIEF CHARM OF LOVELY WOMAN
Soft, Clear, Smooth Skin Comes With The Use of "FRUIT-A-TIVES."
NORAH WATSON
86 Drayton Ave., Toronto.
Nov. 10th, 1916
A beautiful complexion is a handsome woman's chief glory and the envy of her less fortunate rivals. Yet a soft, clear skin—glowing with health—is only the natural result of pure Blood.
I was troubled for a considerable time with a very unpleasant, disfiguring Rash, which covered my face and for which I used applications and remedies without relief. After using "Fruit-a-tives" for one week, the rash is completely gone. I am deeply thankful for the relief and in the future I will not be without "Fruit-a-tives."
NORAH WATSON.
50c a box, 6 for $2.50, trial size, 25c. At dealers or sent postpaid on receipt of price by Fruit-a-tives Limited, Ottawa.

"CASCARETS" SET YOUR LIVER AND BOWELS RIGHT
They're fine! Don't remain bilious, sick, headachy and constipated.
Best for colds, bad breath, sour stomach—children love them.
Get a 10-cent box now. Be cheerful! Clean up inside to-night and feel fine. Take Cascarets to liven your liver and clean the whole and stop headaches, sick, bilious, offensive breath, coated tongue, sallowness, sour stomach and gases. Tonight take Cascarets and enjoy the nicest gentlest liver and bowel cleanse you ever experienced. Wake up feeling grand—Everybody's doing it. Cascarets best laxative for children also.

## THE WEATHER

FORECAST: FAIR; LITTLE CHANGE.

Friday, March 16th.

| | |
|---|---|
| 3 a.m. | 1 below |
| 6.30 a.m. | 1 below |
| 7 a.m. | 3 below |
| 8 a.m. | 2 above |
| 10 a.m. | 15 above |
| 12 noon | 24 above |
| 3 p.m. | 30 above |
| 6.30 p.m. | 29 above |
| 10:30 p.m. | 29 above |
| *12 p.m. | 17 above |
| Saturday, March 17th. | |
| *Unofficial. | 15 above |

| | |
|---|---|
| Sun Rises Saturday | 6:46 |
| Sun Sets Saturday | 6:40 |

Western Weather.

| Stations— | High | Low |
|---|---|---|
| Edmonton, clear | 16 | 8 |
| Calgary, clear | 36 | 20 |
| Kamloops, clear | 40 | 10 |
| Grand Forks, clear | 40 | 15 |
| Medicine Hat, fair | 26 | 2 |
| Swift Current, fair | 22 | 6 |
| Moose Jaw, foggy | 20 | 1-10 |
| Prince Albert, fair | 22 | 2 |
| Qu'Appelle, fair | 26 | 10 |
| Winnipeg, clear | 22 | 6 |
| Victoria, clear | 48 | 32 |
| Penticton, clear | 42 | 21 |

Why Piles?
A Free Trial of Pyramid Pile Treatment Will Answer the Question Emphatically.
"Hello! Send Me a Box of Pyramid."
Your case is no worse than were those of others who tried for this remarkable Pyramid Pile Treatment and who have since written us letters bubbling over with joy and thankfulness.
Test it at our expense by mailing the below coupon or get a full box from your druggist now. Take no substitute.
FREE SAMPLE COUPON
PYRAMID DRUG COMPANY,
540 Pyramid Building,
Marshall, Mich.
Kindly send me a Free sample of Pyramid Pile Treatment, in plain wrapper.
Name
Street
City State

Get a Chevrolet. You'll like it

The Hudson's Bay Company
Women's Smart Serge Dresses are Specially Priced Saturday at $17.50
New dresses just unpacked and marked at less than they should be, as we are out for a big day's business, so here's your chance to save five dollars or more. There are exactly twenty dresses, beautifully tailored in the newest styles — those beautiful Serge Dresses, but being so new, there are several little touches such as wool marcasite work and trimmed belt and cuffs. One pretty dress has a strict collar and cuffs of yellow and black, and a smart looking, and dress has a strict collar and cuffs, trimmed with black silk braid; some are pleated dresses for quieter tastes, colors navy, black, grey, brown, green. Women's and Misses' sizes up to 46. Specially priced, at ..... $17.50
Spring Suits Special Saturday at $15 and $20
Saturday we will show you the best value yet, in a spring suit at two popular prices—just fifteen and twenty dollars. There are pretty Norfolk styles in a variety of smart models so suitable for young women as they are so youthful looking, and in women's sizes, tailored and fancy tailored suits. There are a dozen or more models, giving a splendid variety of all the new spring models. The material is a good quality all wool serge, in colors navy, black and brown. All sizes.
New Sport Coats on Sale Saturday, $6.95
If you had to pay ten dollars for this smart sport coat you would consider it good value, so, at this special Saturday sale price it's a big bargain. Material is a good quality white velvet corduroy, made up so smartly and becoming with pointed collar, two patch pockets, cuff and sash of same material; quantity is limited; all sizes for women in the lot. On sale Saturday ..... $6.95
Wash Skirts Worth $1.75 for 98c
Who couldn't do with a couple of pretty wash skirts at almost less than the price of one. These skirts are made of fine white repp and drill in six different styles; some have smart patch pockets, trimmed with pearl buttons; some have novelty tab belts; a full range of sizes from 23 to 30 waist. On sale Saturday at ..... 98c
Lovely Printed Voiles
At this price this collection is large and varied. White grounds with dainty color combinations. Plaids in the latest colored effects; self colored grounds in combination floral patterns. 39 inches wide. Per yard ..... 40c
Extra Heavy White Turkish Towels
Of extra heavy weight and very absorbent; finished with border and fringed ends. Size 20x40. Each ..... 35c
White Crochet Bedspreads
Made from double cotton yarns, easily laundered and will retain their appearance. Each ..... $1.95
Special Values in Black Chiffon Taffetas
260 yards of beautiful black chiffon taffetas in deep shade of black. 36 inches wide. Per yard ..... $1.39
Heavy Black Chiffon Taffeta
The right weights for suits and separate skirts. 36 inches wide. Per yard ..... $1.50
MEN
Money Saving In Men's Suits
Values to $18.00 For $10.95
When you consider you can step into the Men's Clothing Department of the "Bay" and purchase a suit, have it fitted and delivered the same day for $10.95, you cannot help but acknowledge the "BAY" is assisting in keeping down the high cost of living. If suits are your first choice in men's goods and the values are genuine with all satisfaction, we can only say there is bound to be a big rush on Saturday morning. Values to $18.00 for ..... $10.95
Look Men—A Spring Stetson Hat For $3.75
Saturday only, will we sell 50 of these new spring Stetson hats at this price. There is no need to tell you anything about them for you all know the quality and price of Stetson hats. If you want one at this special price you must come early. Remember, only 50 to on sale Saturday, for ..... $3.75
Another Big Shirt Sale Saturday
Values to $2.00 For 98c
Another large consignment just received, of men's fancy negligee shirts, in fancy cheviot percales, neat black and white stripes; also fancy cretons and cuffs with pleated bosoms; soft double cuffs and starched cuffs; sizes 14 to 17. We are exhibiting the largest range of shirts ever shown in the city and every shirt is worth double the price. Don't forget Saturday. Values to $2.00, for ..... 98c
Men's Saturday Hosiery Specials
We have not forgotten you wear socks, and how necessary it is to replenish your supply often—so here are four more real sock specials:
—Black cashmere, all wool, Reg. 60c for ..... 49c
—Pure silk socks, all shades, Reg. to $1.50, for ..... 49c
—Fast black English lisle, Reg. 35c for ..... 29c
Don't forget—all on sale Saturday.
Silk Neckwear
Another Attraction For Saturday
No matter where you walk in this department Saturday you will see neckwear displays that are pleasing to the eye and that are selling at offering at the prices mentioned below will convince you the bargains are genuine.
—Silk neckwear, Reg. to 75c, for 29c
—Silk neckwear, Reg. to $1.00, 49c
—Silk neckwear, Reg. to $2.00, 69c
French Suede Gloves
Regular $2.00 For 98c
This is an ideal glove for spring wear; light in weight and made from the very best French suede; tan and medium shade grays, all sizes. On sale Saturday ..... 98c
Women's Smart Serge Dresses are Specially Priced Saturday at $17.50
Women's Smart Serge Dresses are Specially Priced Saturday at $17.50
Groceries
Stop, think and figure what our special grocery prices mean to a big bill. We save you money and orders will be appreciated.
H.B. Co.'s Coffee, whole or ground, special ..... 57c
Red Salmon, ½-lb. tins, Reg. 15c, special, 3 for ..... 34c
Essence, all kinds, special, 3 for ..... 25c
Comb Honey, special, 2 for ..... 49c
Pure Marmalade, 4-lb. tins ..... 49c
Prunes, special, 3 lbs. ..... 25c
Jelly Powders, assorted, 3 for ..... 23c
Rolled Oats, 8-lb. sacks for ..... 33c
TEA IS ON THE RISE AGAIN!
Take advantage of this special offer. 3-lb. tins H.B. Tea, Reg. $1.35. Saturday for ..... $1.00
Macaroni, special, 3 pkgs. ..... 24c
Currants, cleaned, 1-lb. pkgs., 2 for ..... 25c
Sultana Raisins, bleached, per lb. 16c
Quaker Oats Flakes, 3 for ..... 25c
Peas and Wax Beans, 3 tins ..... 25c
K.C. Strawberry Jam, 4-lb. pails, Reg. 85c, for ..... 75c
Quick Pudding Powder, Reg. 2 for 25c; special, 3 for ..... 27c
Lowney's Cocoa, special, ½-lb. ..... 32c
Apricots, pears and sliced peaches, lb. special, 2 for ..... 25c
Evaporated Apricots, per lb. ..... 25c
Evaporated Peaches, lb. ..... 15c
Fruit and Vegetables
SUNKIST ORANGES, SPECIAL
—Extra fancy Oranges, 35c doz.; 3 dozen for ..... $1.00
—Large and juicy Oranges, doz., 35c; 3 dozen for ..... 65c
Apples, for table use, 4 lbs. ..... 25c
Bananas, extra fine, per dozen ..... 35c
Mixed Nuts, per lb. ..... 22c
Potatoes, white and mealy, per bushel ..... $1.45
Lettuce, radishes, onions, arriving daily, at our usual market prices.
Special
A large selection of combinations for children from 3 to 10 years, suitable for spring wear; some in heavy cotton, with waist attachment and buttons for undergarments; others of the well known Zenith make. All are ankle length and long and short sleeves. Values to $2.25 EXTRA SPECIAL SATURDAY ..... 79c
Cakes and Biscuits
Jelly Rolls, lbs. special, 2 for ..... 25c
Cocoa, lbs. wide doz., Saturday 3 dozen for ..... 25c
Shortbread, lbs. assorted, 3 for ..... 25c
Maderia Cakes, our own make ..... 25c
Cream Puffs, per dozen ..... 25c
All 25c Biscuits for ..... 22c
North-West Sodas, plain or salted, Reg. 40c, for ..... 29c
Waists---Values to 7.98 for $2.95
Sample lot of lovely crepe de chene, poplin and crepe, lace and heavy Jap silk waists in an endless assortment of styles to choose from. All colors—black, white, flesh and rose; all have neck collars and sleeves; and sizes up to 44 bust. Come early Saturday for these bargains. Values to $7.98 for ..... $2.95
$1.25 Shadow Lace Flouncing, 69c
200 yards of beautiful shadow lace flouncing, in white and ecru 24 and 27 inches wide, for making dresses, waists and tunics. A wide range of dainty patterns to choose from. Personal sale only. Regular $1.25 yard, ..... 69c
Ribbons, Reg. to 25c for 9c
200 yards of lovely pure silk and heavy quality satin ribbon will be placed on the sale table Saturday morning. Colors are sky, pink, mauve, red, old rose, cerise, white, silk and black. Personal sale only. Regular to 25c yard, for ..... 9c
Stamped Corset Covers and Tea Aprons
100 only to each; fine quality English nainsook corset covers; stamped in a variety of new and useful designs, ready for embroidery; regular price 75c each, for each ..... 49c
Saturday Bargains in the Boys' Dept.
Floor Two
Saturday reductions in boys' Norfolk suits with bloomer knickers, is something worth seeing; all new spring goods; all the popular patterned below are real and genuine bargains:
—Boys' suits, sizes 22 to 35; regular to $7.00, ..... $4.98
Boys' suits, sizes 24 to 35; regular to $12.50, ..... $7.85
Bloomer Knickers
Regular to $1.75 For $1.25
An extra pair of knickers always come in handy, at the price we are selling them for Saturday, no boy should be without an extra pair. Made from good, strong, serviceable tweds; all sizes. On sale Saturday. Regular to $1.75, for ..... $1.25
Wash Shirt Waists
Values to 85c For 49c
Amongst this lot are fancy stripe percales, plain blue and light tan chambrays; waists are neatly and strong, making them dandy wearers; all sizes. On sale Saturday; regular 85c, ..... 49c
Bandolier Ties
Fox Trot bandolier ties, pretty colorings, with sliding pearl buckle. Each ..... 39c
Women's Hosiery
—Gordon pure thread silk hose, very fine quality silk lisle top and silk and lisle interwoven heel; black and white; sizes 8½ to 10. Pair ..... $1.25 and $1.50
—Women's pure thread and fibre silk hose, deep lisle garter top, black and white; sizes 8½ to 10. Pair ..... $1.00
—Women's silk lisle hose, deep garter top, full fashioned and seamless; black only; sizes 8½ to 10. Pair ..... 75c
—Women's and misses' English Lisma hose, 1-1 ribbed, very elastic, durable and seamless; black only; size 8½, pair 60c; sizes 9 to 10, per pair ..... 75c
—Penman's fine cashmere hose, warm and durable; full fashioned and seamless; black only; sizes 8½ to 10. Pair ..... 50c
—Women's medium weight cashmere hose, seamless; make very warm and comfortable for early spring wear; black only; sizes 8½ to 10. Pair ..... 25c
—Women's and misses' English Lisma hose, 1-1 ribbed, very elastic, durable and seamless; black and white; sizes 8½, pair 60c; sizes 9 to 10, per pair ..... 75c
—Women's fine cashmere hose, seamless; black only; full fashioned and seamless; black only; sizes 8½ to 10. Pair ..... 25c
—Women's fine cashmere hose, seamless; black only; full fashioned and seamless; black only; sizes 8½ to 10. Pair ..... 50c
—Women's medium weight cashmere hose, seamless; make very warm and comfortable for early spring wear; black only; sizes 8½ to 10. Pair ..... 25c
—Women's French lisle wash gloves, black, white, grey and natural. Pair ..... $1.00
—Women's French lisle wash gloves, black, white, grey and natural. Pair ..... $1.00
Baby Ribbon
Pure silk baby ribbon, in white, pink, sky, mauve, red, old rose, cerise, black and navy blue; regular price 15c per yard, for ..... 9c
Silk Cushion Tops
10 only pure silk cushion tops in Union Jack and Canadian flag designs. These tops are ready for use and DO NOT have to be worked. Reg. $1.00 and $1.50, for ..... 69c
Handkerchiefs
Regular 40c For 25c
Women's pure Irish linen initialed handkerchiefs, finest quality, very narrow hemstitching, neat embroidered letters; with initial in corner of initials is incomplete. Regular 40c, for ..... 25c
Ladies' and Children's Handkerchiefs
100 bunches only; to be sold on Saturday; plain Irish lawn, crossbar muslin, Swiss embroidered corner handkerchiefs; 10 in each bunch; values to 75c bunch. Saturday morning, per bunch of 10 ..... 39c
Spring Blouses
In many attractive styles to fully determine which is the beautiful lines of the new suits. The Blouses have been given very particular attention and are quite as attractive as the models in our dress shop. For instance, one model is a Georgette Crepe, are decidedly charming. They are tailored embroidered finished with braids. The prices range from $4.98 to ..... $10.50
New Spring Dresses
For Ages 2 to 14 Years
In gingham, chambray, drill, poplin, crepe and voile; 12 styles to choose from. All colors; beautiful plaids and stripes. Many samples in the lot. Values to $5.98. SATURDAY MORNING RUSH ..... 98c
HOSIERY
For Boys and Girls
—Boys' 4-1 ribbed durable hose, with double diamond knee, best English wool, fine and heavy yarn, high give good stout wear; black; sizes 5½ to 10. Pair ..... 50c
—Boys' 4-1 ribbed English worsted hose, warm heavy quality, 1-1 rib; only; sizes 6 to 10. Pair 45c to 65c
—Girls' 1-1 ribbed English heavy cashmere hose, very elastic and durable; black only; sizes 6 to 8½. Per pair ..... 65c and 75c
—Schoolmarm 1-1 ribbed cashmere hose, with grey heel and toe; a splendid weight for early spring wear; black only; sizes 5 to 9½. Pair 35c to 50c
—Children's 1-1 ribbed mercerized cotton hose, very fine quality, black and white. Pair ..... 35c
GLOVES
—Women's washable cape gloves, Perrin's make; soft fine skins; white and tan shades, with black and white points; sizes 5½ to 7½. Pair, $2.25
—Women's chamois gloves, very fine soft skins, free from dressing; washable; natural color; black stitched points. Pair ..... $1.50
—Women's English cape skin gloves, heavy quality; for street wear; tan. Pair ..... $1.50
—Women's French lisle wash gloves, black, white, grey and natural. Pair ..... $1.00

# PROVINCIAL LEGISLATURE

(Continued From Page One)

to school grants. That province did not expend more than 40 cents per head on its population in school grants. Manitoba, with a population of 455,517, contributed $319,000 altogether for education, and $665,839 in school grants. Saskatchewan, with a population of 492,432, gave $989,798, and $639,812 in school grants, while Alberta, with a population of 374,663, had a total expenditure of $1,070,836 on education and contributed $600,086 in school grants. They would find, said the minister, that as far as the central western provinces were concerned, the Alberta government was spending a larger amount of money per head on school grants than any of the other provinces, and that they were spending considerably more than twice in aid of schools than the wealthy province of Ontario.

**Giving Nearly $2.00 Per Head.**

"We are giving nearly $2.00 per head in aid of schools that, is in the 1916 census."

Coming to the two cities of Calgary and Edmonton, the minister said that perhaps the loudest complaint came from the city of Edmonton. He found that the city of Winnipeg last year drew $88,000 in school grants. The grants for the province of Manitoba were, as he had stated, $665,839. As Winnipeg took at least one-third of the population of the province, the House would see that in accordance with population Winnipeg would be entitled to a proportionate share, amounting to $250,000. One of the most favored cities in the province of Ontario, was Hamilton, which received a grant for technical education. It had nearly twice the population of Edmonton, yet it only received $20,615 in school grants, and nearly half of the sum was given to assist the technical school which had been established.

**Hard in New Parts of Province.**

In the distribution of the grants the government had to take into consideration where the maintenance of education was most difficult, and the Minister thought the House would agree that it was most difficult in the new parts of the province. In the rural districts the cost was very much greater per head for maintaining schools than in the cities. In the new parts the farmers paid $16 per quarter section, and taking the land at $3 per acre the taxation would be 30 cells on the dollar for the maintenance of a satisfactory system of elementary education, while they found the city of Edmonton maintaining its fine system of schools, including high and technical, at a rate of 8 mills on the dollar. In face of that they were asked to make the same contribution per head to the cities as they were to the rural parts of the province.

In 1916, Edmonton received $26,559.21 in school grants, of which $6,867 was for high school and $2,485.54 for technical education.

Then the government had to consider as well, said the minister, the question of the higher seats of learning, the university, the school of technology, the normal schools, and the schools of agriculture. They had expended last year $559,000 on the university, which was located in the city of Edmonton. That gave a tremendous advantage to the people of that city over any other part of the province. "If the city," said he, "did not receive a dollar from the government of the province in aid of their schools they would be well treated if we paid no grants to schools." There were certain cities in the province, he mentioned, that would be very glad to accept the university upon those terms.

Calgary, said Mr. Boyle, was not complaining. The school board there realized that they were being fairly well treated. While the government was not spending there a large amount of money on higher education they were spending a considerable amount in connection with the institute of technology and also the normal school. Both Calgary and Edmonton, added the minister, were receiving a very much larger amount in the proportion of per head of population than was any ordinary school district in the country. "Yet they were not," commented the minister, "that they were niggling the cities white."

Dealing with the subject of the provision for secondary education, he said when they considered the rate on taxation the farmers were imposing upon themselves in comparison with the rate of taxation the people of Edmonton were imposing upon themselves, he did not think they could have any hesitation in saying that if the government were to increase the grants it should be in the way of increasing the amounts being given to the consolidated schools to enable the people in the rural districts to provide secondary as well as elementary education. There were now 28 consolidated schools in the province, 17 of them having been created in the year 1916. "I am of opinion," said he, "that the consolidated schools which will bring a secondary education to the children of the farm and the schools of agriculture which will fit the children of the farm, for the work of the farm will result in time in making the most complete system of education for the rural parts of the province that is to be found any where in Canada." Mr. Boyle mentioned that there were 30 new proposals now in the department for consolidated schools.

**Many New Districts.**

The minister stated that a 120 new school districts had been established in 1916 and 77 new school buildings erected and that school debentures totalling $121,275 had been sold through the department. The number of books distributed to libraries was 106,631, of a total value of $35,792.12.

Discussing the question of the supply of teachers, he said that the heavy enlistment had greatly affected it, not only by the enlistment of the teachers themselves, but the students of the high schools and the colleges. In 1916 there trained in the normal schools 428 against 601 in 1915. The teachers from outside provinces in 1916 were 276 against 327 in 1915, while they had only received 16 from England in 1916 against 105 in 1913. Light now, he said, the department required 460 teachers to fill schools. But he did not think they would get that number in view of the fact that the young men were enlisting, and that the young women were getting more remunerative employment than teaching. Continuing his statistics, the minister stated that 2,212 districts operated schools in 1916; 144 conveyed children to adjoining districts; 2,325 had been used for 1916; 406 class rooms were used; 2,881 teachers employed; 569 permits issued, and 465 teachers were on permit at one time.

**Would Give Young a Chance.**

Continuing, the minister said that the provincial survey whional would give young men and women between 14 and 18, and their parents a chance to decide definitely on future occupation and training necessary therefor was being completed as well as the industrial and commercial survey which was being made with the object of giving the department information as to what opportunities existed for specially educated young men and women as well as returned soldiers. In regard to the re-education of the returned soldiers, he said that if it had become necessary to appoint an assistant to Mr. Blair, two thirds of whose salary was paid by the Dominion government. Up to the present time the Dominion government had paid two teachers giving instruction in cooperative homes, and they paid one of the instructors in the school of technology. That was all the expenses they would undertake, he said, in connection with the school of technology. There were 54 on the roll of the school of technology and 160 soldiers being re-trained, 26 of them being in attendance at the school of agriculture at Vermilion.

**Discuss Items of Vote.**

The committee after hearing the minister's review of the work of his department proceeded to consider the different items of the vote.

Dr. Stanley, High River, complained of the delay there was in getting plans approved and spoke of the relations between the department and the Alberta School Supply.

The minister replied that there was no unnecessary delay either on the part of the department or the public utilities commission, and said that school board supplies were not always the most expeditious in attending to correspondence. It should be remembered that a school building was a permanent structure and that plans required consideration. As to the Alberta School Supply company, he said he knew of one case, that of the Oyen school district, where they had advised the board to display the law. The bonds of this district had been sold by the department at $100 more than the company offered. He mentioned that the company had left bonds they could not sell on the hands of the government, and that they owed money to school districts in Saskatchewan.

**Amending Elevator Act.**

Hon. Chas. Stewart, in moving the second reading of the bill to amend the Act Incorporating The Alberta Farmers' Co-operative Elevator Company, said that the company was now making a splendid success of its business through careful management, although at one time it was in a seriously embarrassed financial position. Speaking of the amalgamation, he said that the farmer stockholders must have understood their affairs, and he mentioned that the Grain Growers' Grain Company had about one thousand shareholders in Alberta, and said that the scheme would put the organization so far as Alberta was concerned in a stronger financial position than when they were doing business on their own resources. There was no chance of the undertaking drifting out of the hands of the farmers, as the directors would be elected by delegates from all the prairie provinces. The Alberta company had now 193 elevators in the province, and it was estimated that it would take 100 more to carry on the business. The government had $191,000 to the credit of the company for construction, which it was hoped would be all that would be required for next year. In regard to the appointment of the government loans, the minister said that they would be a first charge on the revenues of the company, and they would see that that particular provision prevailed in connection with the amalgamation. The amalgamation would come into effect when this year's business would have been cleared up.

Mr. Hoadley said that although he did not feel justified in opposing the bill, he said that it was a plain bald fact that co-operation was not part of the scheme. The company was amalgamating with a trading undertaking. He said he understood that the province was going to give the same assistance as in the past in erecting new elevators.

Mr. Stewart: There's some mistake about that.

Mr. Hoadley said his candid impression was that the province of Manitoba was worked out from the standpoint of grain production, and that the Grain Growers' Grain Company had arrived at the stage when they had to come to the other provinces to help them out.

**Situation in Saskatchewan.**

Premier Sifton pointed out that the Farmers' Elevator Company in Saskatchewan had always been under the control of the government, but so far as Alberta was concerned the government had paid the view that the farmers so far as possible should conduct their own business. The only matter in which it was necessary for the company to consult the government was in regard to the machinery to secure the amalgamation. He had said that so far as he was concerned he was in favor of the company getting the assistance, provided nothing was done to invalidate the security taken by the people of Alberta upon the elevators. The question did casually arise, said the premier, in reference to giving help to the company in the future, and the company were informed the government were not disposed to go beyond the money in the bank to their credit for the purpose of assisting the erection of elevators up to the end of the present season. As to what might be done later on, the company were informed that the government knew nothing about the amalgamation, whether it would be for better or worse, and that no statement would be made of any kind or description in reference to what the government would recommend the legislature to do. That statement, concluded the premier, was made explicitly and clearly.

The bill was then read a second time.

The house adjourned until Monday afternoon at three o'clock.

## ARE BATHS NECESSARY?

This looks like a foolish question in this enlightened age, but there are scarcely a million Americans who know nothing of internal bathing a few years ago and are now eager to testify that they are fully as essential to health as External Bathing.

By a purely natural process of properly using warm water, the C. H. Cascade removes ALL the poisonous waste from the Lower Intestine, which physicians agree is the cause of 95 per cent. of all human ills.

It instantly relives constipation, properly regulates the bowels and prevents all the dragging-down which Biliousness and Liver Troubles always create.

R. W. Bentall, M.D., of Genesee, N.Y., writes:

"I challenged the doctors in this town last week in regard to what I can do with your 'Cascade.' I can say for a truth that I know the reason for my success with many serious illnesses was due to having the bowels washed out once and sometimes twice a day. I only wish I could make the people in general believe in the efficiency of good bowel washing." Sister Agnes, of 10068 84th Avenue, Edmonton South (Telephone 31360), has filled a tremendous demand for "J. B. Cascade" in the past few years, and will show and explain it to you on request. A free and illustrated booklet on Internal Bathing, "Why Man of Today Is Only 50 Per Cent. Efficient," can also be obtained for the asking. If you prefer, write to Dr. Chas. A. Tyrrell, 163 College Street, Toronto, for same.

Get a Chevrolet. You'll like it


**Musical Merchandise**

Victrolas, Victor Records, Violins, Guitars, Accordions and Sheet Music. Mail orders given careful attention.

PHONE 3436.

**Mason & Risch, Limited**

10156 101st Avenue

Edmonton


Get a Chevrolet. You'll like it

## Once This Beauty Had Pimples

**Stuart's Calcium Wafers Proved That Beauty Comes from the Blood and From Nowhere Else.**

**Prove This With Free Trial Package.**

Plaster your skin all over and you'll stop breathing in six minutes. The only way to remove pimples, blackheads, eruptions and scurvy with its rash and itch, and

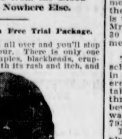

that is by the blood. In Stuart's Calcium Wafers, the wonderful sulphide of meals serves to supply the blood with one of the most remarkable actions known to science. This is its action: It is lodged from the tiny fibres that compose even each minute muscles as those which control the slightest change of expression, such as the eyelids, lips, and so on. It is this substance which provides the entire skin, keeps it healthy and drives away impurities. Get a 50 cent box of Stuart's Calcium Wafers at any drug store and learn the great secret of beauty. A free trial package will be mailed if you will send the coupon.

**Free Trial Coupon**

F. A. Stuart Co., 201 Stuart Bldg., Marshall, Mich. Send me at once, free, by return mail, a free trial package of Stuart's Calcium Wafers.

Name .....

Street .....

City ..... State .....

## MY TIRED FEET ACHED FOR "TIZ"

**Let your sore, swollen, aching feet spread out in a bath of "Tiz"**

Just take your shoes off and then put those weary, shoe-crinkled, aching, burning, corn-pestered, bunion-tortured feet of yours in a "Tiz" bath. Your toes will wriggle with joy; they'll bask up and down and almost talk; then they'll take another dive in that "Tiz" bath.

When your feet feel like lumps of lead—oil dried out—just try "Tiz." It's grand—it's glorious! "Tiz" for you will dance with joy; also you will find all pain gone from corns, callouses and bunions.

There's nothing like "Tiz." It's the only remedy that draws out all the poisonous exudations which puff up your feet and cause foot torture.

Get a 25-cent box of "Tiz" at any drug or department store—don't wait. Ah! how glad your feet get; how comfortable your shoes feel. You can wear shoes a size smaller if you do "Tiz."


**After Childbirth**

The depression and nerve fatigue suffered by women blots out interest in everything.

You need

Dr. Chase's **Asaya-Neurall** Made

THE NEW REMEDY FOR **Nervous Exhaustion**

which contains Lecithin (concentrated from eggs), the form of phosphorus required for nerve repair.

Large bottles, 60 tablets (enough), $1.00.

Edmonton Pharmacy, Norwood Pharmacy, Geo. S. Armstrong, Mooney Drug Co'y, E. M. Carpenter, Duncan Drug Co'y

Davis & Lawrence Co., Limited, Montreal, Wholesale Agents for Canada.

Sent upon request.

Get a Chevrolet. You'll like it



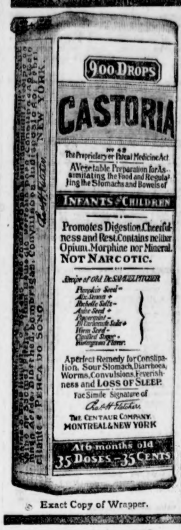


Exact Copy of Wrapper.

**CASTORIA**

For Infants and Children.

Mothers Know That Genuine Castoria

Always Bears the Signature of *Chas. H. Fletcher*

In Use For Over Thirty Years

**CASTORIA**

THE CENTAUR COMPANY, NEW YORK CITY.



**Catelli's Hirondelle Macaroni**

**Lends happy variety to Lenten Menus**

Over a hundred different ways of serving it—Easy to have delicious, appetizing dishes for every dinner in Lent.

AT ALL GROCERS.

Our dainty book—*"The Girl at Catelli's"*—tells how to prepare and serve Macaroni. Write for it.

The C. H. Catelli Co. Limited, Montreal.



USE—

**ELECTRICAL APPLIANCES**

Safe Economical Convenient

***Grill Stoves, Coffee Percolators***

and many others at our showroom—sold at moderate terms

**Phone 1046**

WE WILL DELIVER IT TO YOU.

50 cents a month added to your Electric Light bill buys an Electric Iron or Toaster.

**City Electric Light Dept.**

Commercial Section

Showroom, 201 Civic Block



**RENNIE'S FARM GARDEN Pure--New Seeds**

Improved Beefsteak Tomato (enormous size). Pkg. 10c, ½ oz. 40c, oz. 75.
Copenhaken Market Cabbage (high class early). Pkg. 10c, ½ oz. 40c, oz. 75.
Improved Breakfast Radish (crisp). Pkg. 5c, oz. 10c, 4 ozs. 30c.
Wardwell's Kidney Wax Beans (market sort). 4 oz. 15c, lb. 50c, 5 lbs. $2.40.
Best Snowball Cauliflower. Pkgs. 15c, 25c, ¼ oz. 85c, ½ oz. $1.50.
XXX Golden Self-Blanching Celery. Pkg. 25c, ¼ oz. 75c, ½ oz. $1.40.
Ringleader Sweet Table Corn (ready in 60 days). Pkg. 10c, lb. 35c, 5 lbs. $1.50.
Cool and Crisp Cucumber (bears all season). Pkg. 5c, oz. 15c, 4 ozs. 40c.
New York Lettuce (immense solid heads). Pkg. 10c, oz. 25c, 4 ozs. 70c.
Market-Maker Golden Globe Onion (big cropper). Pkg. 5c, oz. 25c, lb. $2.10.
Yellow Onion Sets (select Canadian). Lb. 35c, 5 lbs. $1.70.
XXX Earliest Table Marrow Peas. 4 ozs. 15c, lb. 40c, 5 lbs. $1.90.
Jumbo Sugar Beet (for stock feed). 4 ozs. 15c, ½ lb. 25c, lb. 45c, 5 lbs. $2.20.
Perfection Mammoth Red Mangel (very large). ½ lb. 25c, lb. 45c, 5 lbs. $2.20.
Canadian Gem Swede Turnip (good keeper). 4 ozs. 20c, ½ lb. 37c, lb. 70c, 5 lbs. $3.40.
Improved Greystone Turnip. 4 ozs. 15c, ½ lb. 27c, lb. 50c.
Thousand-Headed Kale (for green food). 4 oz. 25c, ½ lb. 35c, lb. 60c, 5 lbs. $2.10.
High Grade Gold Nugget Yellow Flint Field Seed Corn. 10 lbs. 90c, 100 lbs. $8.00
High Grade Wisconsin No. 7 White Dent Seed Corn. 10 lbs. 85c, 100 lbs. $7.50.
Select Irish White Seed Oats. 10 lbs. 65c, 100 lbs. $5.50.
Seed Barley, O.A.C. "21" (six rowed). 10 lbs. 70c, 100 lbs. $6.00.
Seed Corn, Oats, Barley Prices do NOT include Freight Charges. Bags 30c each extra.
Rennie's Seed Catalogue Free to All.
Delivered Free, Except Grain.
Order Through Your Local Dealer or Direct From "Pakro" Seedtape "You plant it by the yard." 2 pkts for 25c. Ask for descriptive list.

**W. Rennie Co. Limited**

1138 Homer Street, VANCOUVER.
Also at TORONTO, MONTREAL, WINNIPEG



ESTABLISHED 1875

**IMPERIAL BANK OF CANADA**

CAPITAL PAID UP $7,000,000 RESERVE FUND $7,000,000

PELEG HOWLAND, PRESIDENT E. HAY, GENERAL MANAGER

HEAD OFFICE: TORONTO

SAVE your Money, SECURE your Future and SERVE the Country.

Interest allowed at current rate on Savings Deposits at all Branches.

EDMONTON BRANCH: G. R. F. KIRKPATRICK, Manager.

Branches at Edmonton South and 10702 Jasper Avenue West



**'Le Canadien Francais'**

Caster Postal 2132, Edmonton, Alberta.

EDITOR, Dr. JOS. HOULANGER.

Seul Journal Français de l'Alberta — Petit de format, intéressant de vie.

"...al bleu et rouge mais BLEU-BLANC-ROUGE."

Abonnement: 1$ans sur demande



**Black Diamond Coal**

PHONE **2-4-2-4**

**Gt. West Coal Co. Ltd.**

108 Rice St. (West from Post Office).

**Bush Mine Coal Co**

City Phone 4241 — Mine Phone 4242

Sales Office 10078 McDougall Ave

**DAWSON COAL**

'Phones 1780 and 2244

'Phone 6353

**Great Northern Coal**

CO., LTD.

All Coal Double Screened

**Humberstone Coal**

Phone 2248

**Clover Bar Coal Co.**

Use City Scales.

Make Prompt Deliveries.

PHONE 6038

2 MORTLAKE BLOCK

**DEEP SEAM COAL**

Semi-Bituminous

**John Ritchie Lumber Co.**

PHONE 81762

**Empire Hotel**

KENWAY LTD.

Special Winter Rates.

THE BEST FAMILY HOTEL IN THE CITY.

Meals 35c.

Crescent Dining Room Under Same Management.

**ESCALANTE'S PRINTERS HALL KLS**

JASPER AVE. EAST PHONES 6501 & 6502



**THE G.P.R. GIVES YOU TWENTY YEARS TO PAY**

An immense area of the most fertile land in Western Canada for sale at low prices and easy terms ranging from $11 to $20 for farm lands with ample rainfall—irrigated lands up to $50. One-tenth down, balance if you wish within twenty years. In certain areas land for sale without settlement conditions. In irrigation districts loan for farm buildings, etc. up to $2500, also repayable in twenty years—interest only 6 per cent. Here is your opportunity to increase your farm holdings by getting adjoining land, or to secure your friends as neighbors. Send for literature and particulars apply to A. LaDue, Norwood, Land Agent C. P. R., Edmonton, Alta.



**FARMERS!**

WE HAVE MONEY TO LOAN

On First Mortgages on well improved farms in the Edmonton District

INTEREST RATE 8 Per Cent.

Term 5 years. No commission charged. Quick action. Owners only need apply. When answering give full particulars in first letter.

**Julian Garrett Limited**

409 Agency Bldg.—Phone 5768

Edmonton

Insurance of All Kinds Handled. Farm Lands Bought and Sold on Commission. Let us List Your Farm.

Racing Baseball Football

# SPORTS OF ALL SORTS

Shooting Boxing Bowling

## BORDEN BEARCATS HAVE EASY VICTORY OVER OLD-TIME PLAYERS

**Reminder Last Night of Old-Time Hockey Thrillers, When Team of One-time Stars Go Up Against Younger Players—At First Score Was 10 to 6 in Favor of Bearcats**

'Tis an old saying that youth will have its day, and when the final gong sounded last night at the South Side rink, there were at least seven or eight hockey stars whose names are written large upon the pages of Edmonton's hockey history who made up their minds that past fame is all very well but it will not score goals in a hockey game against a team of young bloods. The final score was 11 to 6 in favor of the Borden Bearcats, intermediate hockey champions of Alberta by virtue of having won the honors last year, as no competitions for the honor were conducted this season.

About four hundred hockey fans witnessed the game, the majority of whom had seen hockey games for years and who vividly remembered the time when the members of the defeated team if grouped together would have made any team in Canada, professional or amateur, step lively for the Canadian championship.

However, last night it was the kids turn, and as the score indicates they had considerable more than an edge. Of course, due consideration must be made for the fact that the "Dominions," as the All Stars were called, were not in the shape that the youngsters were. Working in offices, selling automobiles and pianos, or dispensing high grade Havanas behind a counter, is not exactly the best conditioning process that is known to science. For several of the boys on the defeated team, it was the first time on skates this season and to some the first game of hockey for several seasons.

However, it was worth while just to get a glimpse of the boys again in the game. Memories of the good old days when small fortunes changed hands every time a big game was played, when the Dominions and Eskimos used to fight it out all season and then wind up by pulling for Edmonton against Calgary, were recalled by the sight of Howard Dey, Gordon Bamford, Harold Deston, Bill Banfield, Court May, Olmstead and Barney Stanley all together upon the ice.

At the same time credit must be given to the Bearcats. Assisted largely by Baldy Lynn, of the old Eskimos, they played a whirlwind game and it would have taken a whole lot to beat them in any company on the form displayed. Although having only played one or two games this season, and them on short notice and of the exhibition variety, they made a showing which would compare well with that which could be put up by any amateur team in Canada.

Two of the Dominions were in good condition, Harold Dea and Barney Stanley. Dea has been playing in the Crow's Nest Pass region this winter and Barney in the Pacific Coast league. But the Bearcats had the edge all prepared before hand. They were especially on the lookout for Stanley and in the first two periods he wasn't allowed to move ten feet with the puck in his possession without being surrounded, checked and generally seved up. Only once during the entire game did he really get away and that was in the last period when he made a beautiful rush through a cloud of sticks and players and wound up by scoring a goal.

For the Bearcats the particular star was Ollie Lynn, who played centre. Ollie, it will be remembered, was a member of Deneen, White's Edmonton, and was just about the fastest player in Alberta the year that this team played against the Dominions, at which Barney Stanley was manager, financial genius and star player. The Dominions, it will be remembered, won the championship, and so Ollie just had a little old time revenge up his sleeve last night. The way he played was a revelation. He was responsible for three of the Bearcats' five goals in the first period and scored a couple more for good measure in the last period.

The Bearcats were not long in showing their class and before the game had become very old they had uncorked sufficient speed and ability to score goals enough to make them sure winners. The score at the end of the first third of the game was 5 to 0 in favor of the Bearcats. Stanley had been completely bottled up all the time and the other players found the going pretty tough.

In the second period Harold Deston took a rest, being relieved at cover point by Olmstead.

In this period the Dominions showed a little more strength. They had begun to get used to the feel of skates upon their feet once more. Dea made the first mark in the Dominions' score column of the game when he bagged the nets for a counter half a minute after the period began. However, Grant evened this up a half a minute later. Shortly afterwards Stanley poked one in. Each side scored three goals in this period, the score being 8 to 3.

It was three-a-side also in the final period, as well, making the final tally 11 to 6.

The line-up:

| Dominions. | | Bearcats. |
|---|---|---|
| May | Goal | Talbot |
| W. Banford | Point | Stevens |
| Deston; Olmstead | Cover | |
| Stanley | Rover | Lynn |
| Dea | Centre | Grant |
| G. Banford | Right | Davidson |
| J. Gordon | Left | Steward |

Referee—C. Burley.
Judge of play—Ab. Kent.

## CURLING

**STRATHCONA RINK.**

Following are the results at the Strathcona Rink last night:
Sheppard 12, Harris 11.
Carmichael 14, Belanger 10.
Draws for the week are as follows:
**Saturday, March 17.**
Downes vs. Ritchie.
McMahon vs. Willson.

**ROYAL RINK.**

Following are the results at the Royal Rink last night:
Ponsford 10; Smith 17.
Grose 10, Watson 17.
Goodridge 10, Garrison 12.
Lowney 7, Madill 12.
Remaining draws this week are:
**Saturday, March 17th.**
**Shera vs. Massie.**
**McIntyre vs. Morris.**
**Hunt vs. Dunlop.**
**Ross vs. Wallbridge.**
**Ramsey vs. May.**
**Dr. Anderson vs. Measam.**

## O. H. A. CHAMPS, DENTALS, ARE YOUNG TEAM

**Composed of Students Who Are Signed to Go Overseas In Spring**

The Dentals of Toronto, who played last night against the Winnipeg Victorias in the first game of the finals of the Allan Cup, winning by a score of 9 to 6, are a young team, but since striking their stride in the O.H.A. made great improvement, went right ahead and won their group, then the semi-finals and finals of the O.H.A. They won 12 games and lost two in the O.H.A. search.

The team is made up of students who are signed to proceed overseas with the Canadian Army Dental Corps at the completion of their course in the spring.

The following sketches of the players will be of interest to hockey fans:

**Dr. Jerry Lalonne**, manager and defence, comes from Woodstock. Played with Eskims in Winnipeg, also with famous St. Mike's team.

**Captain Jimmie Stewart**, left wing, earned fame with Kingston C. I. last year with Argos. He has been running in hard luck with water on the knee, but played in final Wednesday.

**Willard Box**, right defence. A product of the Belleville Junior O.H.A. team. Last year with Queen's, where he became famous. He is the most graceful skater playing hockey either amateur or professional.

**Mac. Sheldon**, left defence. Began his career at Chatham on two junior O.H.A. championship teams, Varsity third and Aura Lee. First year in senior hockey.

**Charlie Stewart**, goal, another Kingston boy. Played goal for Argos latter part of last season. Not much bigger, but better than ever.

**E. W. Hodgins**, rover. Orillia saw his first hockey endeavors and where his prowess is well known. A newcomer in senior hockey.

**Rupert Milan**, centre. One of a family of hockey players from Kingston. Played with Frontenacs last year. He gets goals—his chief asset.

**Frank Boyle**, right wing, finished the game with St. Michael's college. First year in senior O.H.A. Never gives up trying.

**R. Smallie**, right wing. Sudbury gave him his first chance in the hockey game. Made good with I.C.C. juniors two years ago. Looks like a find.

**Get a Chevrolet. You'll like it**

## TODDS ARE EASY VICTORS IN BOWLING

**Defeat Victorias Last Night by Score of 1,921 to 1,570**

At the Monarch Bowling Alley last night Todds won an easy victory over the Vics by a score of 1,921 to 1,590.

The scores:

| | Todds. | | | |
|---|---|---|---|---|
| W. Dolingham | 134 | 172 | 106— | 412 |
| Bruce | 125 | 109 | 115— | 349 |
| J. O'Brien | 117 | 91 | 124— | 332 |
| A. Wolochaw | 170 | 117 | 127— | 414 |
| Duncan | 170 | 132 | 111— | 411 |
| Totals | 667 | 622 | 583— | 1921 |

| | Vics. | | | |
|---|---|---|---|---|
| F. Ross | 107 | 109 | 114— | 320 |
| W. Billingham | 64 | 123 | 118— | 305 |
| C. Rodway | 106 | 131 | 108— | 345 |
| F. Batter | 123 | 98 | 124— | 354 |
| A. Hawkshaw | 74 | 84 | 88— | 246 |
| Totals | 479 | 545 | 554— | 1570 |

## JOURNAL TEAM TOOK THREE IN ROW FROM CITY

The Journal bowlers defeated the city team in three straight games last night in the Monarch five pin league. Mayard was top scorer of the evening with a mark of 146 in the first game.

| | City. | | | |
|---|---|---|---|---|
| J. McCool | 89 | 82 | 90— | 241 |
| W. C. Shand | 93 | 92 | 71— | 256 |
| W. King | 108 | 104 | 120— | 332 |
| D. Gordon | 128 | 137 | 135— | 400 |
| A. Mayard | 146 | 96 | 92— | 334 |
| Totals | 544 | 511 | 518 | |

| | Journal. | | | |
|---|---|---|---|---|
| T. Spence | 118 | 109 | 95— | 312 |
| R. Nesbitt | 102 | 109 | 108— | 319 |
| T. Brown | 90 | 90 | 85— | 265 |
| MacDonald | 121 | 118 | 131— | 370 |
| Dodge | 121 | 113 | 142— | 382 |
| Totals | 558 | 539 | 561 | |

## CHAIRMAN WENCK HAS BEEN REMOVED FROM HIS OFFICE

ALBANY, N.Y., Mar. 16.—Fred A. Wenck, chairman of the state athletic commission, was removed from office by Governor Whitman today. The governor dismissed the charges of attempted extortion preferred against Wenck by the three boxing promoters, but held that his claim and previous associations with others make him unfit to hold office.

## CHAMPION CANADIENS REACH COAST; ARE IN FINE CONDITION

**Have Auto Ride Around Vancouver and Work Out at Vancouver Arena—Leave by Night Boat For Seattle, Where First Game Is To Be Played This Evening**

VANCOUVER, March 16.—Looking fit, notwithstanding their long trip across the continent, the Canadiens of Montreal, champions of the National Hockey Association, arrived in Vancouver this morning enroute to Seattle, where they will line up against the Pacific Coast champions in a series of three out of five matches for the world's championship. A large number of Vancouver fans gathered at the depot when the Flying French men arrived, and hobnobbed with Kennedy, Lalonde and Pitre during the visitors' stay in the city.

After handshaking all around the visitors were taken on an automobile ride of the city. They had a workout at the Vancouver Arena this afternoon between 2 and 3 o'clock, leaving on the night boat for Seattle. The Frenchmen were in a particularly happy mood. All hands are confident of taking the long end of the series. Kennedy remarked that the boys had a chance to limber up at Winnipeg and again at Moose Jaw, while dancing to the tune of a gramophone was indulged in nightly. [illegible]

"The trip has been a long one, but enjoyable, and we have had a little opportunity to exercise," remarked George Kennedy. "But notwithstanding this I believe that we will be able to slow the Mets and Pacific Coast boys up a little in general that we are the best hockey outfit in the world. Just what we will be able to do tomorrow night I am unable to say, and it will not surprise me if we are beaten, but once we get feeling the game should be reated up by Tuesday, I am confident that we will make a clean sweep."

"No, we have not even experimented with western rules," replied Kennedy in response to a question whether the Canadiens understood the western code. "Of course, Lalonde and Pitre have played out here and they know the game pretty well, but so far as the others are concerned the game is entirely new and no doubt it will worry them tomorrow night. However, we are not going to make any excuses. The Canadiens finished in fourth in the east because they were the better team and I think we can repeat our successes, even three thousand miles away from home."

**Beat Ottawa Fairly.**

"We beat Ottawa fairly and squarely in the play-off for the eastern title," continued Kennedy. "And the second game without Lalonde, too. And any time you can hold Ottawa to a 4 to 2 score on their own ice you have to play hockey. For that reason I figure that despite the handicap we are under in a late arrival in Seattle, and foreign ice, that we will make it interesting for the Pacific Coast champions."

While there does not appear to be a chance for Noble to play in the world's series, Kennedy has not altogether abandoned hope of securing Patrick's permission for that player to go into the game. Kennedy will have a heart-to-heart talk with Patrick and Muldoon when he reaches Seattle.

**Get a Chevrolet. You'll like it**

## TOWERS WIN IN OVERTIME GAME

**Vancouver Commercial League Champions Give Coast Amateur Champs Hard Run**

VANCOUVER, March 16.—By a score of 2 to 1, after eighteen minutes of overtime, the Towers, Pacific Northwest amateur hockey champions, defeated the Wovategs Commercial league champions at the arena tonight. Wovategs challenged for the coast title on the return of the Towers from Portland. It was decided that a sudden death game be played which was played tonight. As the score indicates, the Towers uncovered a Tartan, the commercial leaguers displaying unexpected strength.

**HOT SPRINGS RACES.**

HOT SPRINGS, Ark., March 16.—Summary:

First race, 6 furlongs—Sosius, won; Uncle Jimmy, second; Progressive, third. Time, 1.17 2-5.

Second race, mile—Opportunity, won; Fizer, second; Spear Lance, third. Time, 1.45.

Third race, mile and a sixteenth—Transport, won; Lady Worthington, second; Volpusa, third. Time, 1.53.

Fourth race, mile and 70 yards—Woodstone, won; Hendron, second; Dimitri, third. Time, 1.48 4-5.

## IN ALLAN CUP FINALS DENTALS DEFEAT WINNIPEG VICS. 9 TO 6

**Both Teams Playing on Fast Ice Put Up Dazzling Exhibition—In First Period Easterners Showed Class, Breaking Tie and Piling Up Five Goals to Opponents Two**

WINNIPEG, March 16.—The Toronto Dentals got into the final game for the Allan Cup on Monday with a hard earned victory, as the result of defeating the Winnipeg Victorias, holders of the cup, 9 to 6, in a wild exhibition of hockey here tonight in the first of two games to settle the destiny of the trophy for the next year. Playing on ice that was ideal for fast hockey the teams put up a dazzling display of the great winter pastime, but the easterners showed class in the final period when they broke a four-to-four tie and piled up five goals while the Bisons were getting but two. Poor defensive tactics by the locals and fast combinations by the visitors tells the story of the defeat of the defenders.

**Victories Weakened.**

Weakened by the absence of O'Connell, their star defence player, who took sick at the last minute, the Victories were forced to rearrange their line-up, pulling a forward back to play defence and putting a centre ice player on the wing. The worked havoc with the team, the defence work being very weird, with the result that the visitors, with their fast two-man rushes, worked right in on the goal for nearly all of their scores.

Fred Bawlf, referee, allowed two goals in the first period that were so far offside that the fans were very hostile at the resulting period.

The Vics started off like real champions, scoring twice before Torontos got going. But when Hughes was benched for five minutes, the easterners ran in three goals, two of them offside. It was a battle royal from then to the finish of the first period, the score ending a tie. In the second square the Torontos had it on the westerners, outchecking them and making the best of their opponents.

**Dental Defence Was Good.**

Max Sheldon, the big defence player of the Dentals, was the star of the game, not only playing a clever defence game, but engineering each after rush in which many of them resulted in goals. Stewart, in goal, was another player who shone for the Dentals by some sensational stops, particularly for a few minutes in the second period when his team was short handed, and the Vics were bombarding him from all angles. The blocking and rushing of Billy Borland featured the play of the losers.

The line-up:—

Victorias—Baker, goal; Borland, point; Paterson, cover; Hughes, rover; Herbert, centre; Chambers, left; O'Meara, right.

Toronto—C. Stewart, goal; Sheldon, point; Laflamme, cover; Box, rover; Milan, centre; J. Stewart, left; Smillie, right.

Officials—Bawlf, referee; G. Caldwell, judge of play.

Goal summary:—

First Half—1, Victorias, O'Meara from Hughes, 4.50; 2, Victorias, Chambers from Herbert, 5.00; 3, Toronto, Stewart from Boy, 6.59; 4, Victorias, O'Meara, 1.59; 5, Toronto, Sheldon, 1.10; 6, Toronto, Sheldon from Box, 1.20; 7, Toronto, Milan, 1.00; 8, Victorias, Chambers from Hughes, 6.40.

Second Half—9, Toronto, Sheldon from Milan, 1.30; 10, Victorias, Chambers from Borland and Hughes, .55; 11, Toronto, Smillie from Box, 11.46; 12, Laflamme, 3.20; 13, Victorias, O'Meara, 4.55; 14, Toronto, Laflamme from Smillie, 1.05; 15, Toronto, Box, 5.30.

## REGINA TOURNEY IS NEARING CLOSE

**Youngstown, Alberta, Novice Team Goes Into Lead in Five-Man Event**

REGINA, March 16.—The third Saskatchewan bowling tournament is all over excepting the games to be rolled by the Winnipeg tomorrow. While no records were broken today, there were several changes made in the leaders. The Youngstown, Alberta, novice team went into the lead of the five-man novice event with a score of 2,573, and rolled a single game of 855. Campion and Smith, of Weyburn, rolled into first place in the open doubles with a count of 1,095. Brown and Diamond won the lead of the novice doubles with a count of 1,016. Harvey Curtis, of Regina, rolled 597 in the doubles, and holds first place in the grand aggregate with a count of 1,705. Bill Forbes, of Youngstown, leads in the open singles with a score of 615. The Winnipeg men will be here tomorrow, and some big scores are expected.

**REGINA SUBSCRIBES $250,000.**

REGINA, March 16.—About $250,000 has so far been subscribed by Regina to the new war loan. The largest single subscription is for $12,000.

**Get a Chevrolet. You'll like it**


MANCHESTER

TOOKE COLLARS

15 CENTS EACH

TOOKE BROS. LIMITED
MAKERS - - MONTREAL

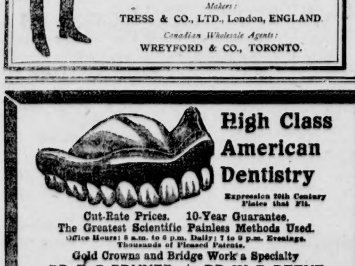

Correct War Wear for Officers.

"TRESS" CAPS

To be obtained from all First-Class Hatters throughout the Dominion.

Makers:
TRESS & CO., LTD., London, ENGLAND.
Canadian Wholesale Agents:
WREYFORD & CO., TORONTO.

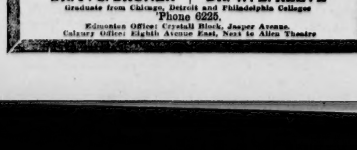

High Class American Dentistry

Expression 10th Century Plates that Fit.

Cut-Rate Prices. 10-Year Guarantee.
The Greatest Scientific Painless Methods Used.
Office Hours: 9 a.m. to 6 p.m. Daily; 7 to 9 p.m. Evenings.
Thousands of Pleased Patrons.

Gold Crowns and Bridge Work a Specialty

DR. F. C. BRUNER | DR. W. B. REEVE
Graduate from Chicago, 1911 | Graduate of Philadelphia College
Phone 6225.

Edmonton Office: Crystal Block, Jasper Avenue.
Calgary Office: Eighth Avenue East, Next to Allen Theatre

—HOUSE OF HOBBERLIN, LIMITED
—HOUSE OF HIGH GRADE TAILORING

A Smart Model for Spring

DECIDEDLY ATTRACTIVE TO MEN WHO FIND PLEASURE IN THE NEWEST EXPRESSIONS OF STYLE. THOUGH A DOUBLE-BREASTED MODEL, IT HAS A LONG LAPEL, NARROW AND SOFT-ROLLED, NATURAL SHOULDERS AND A GENERAL AIR OF EXTREME NEATNESS.

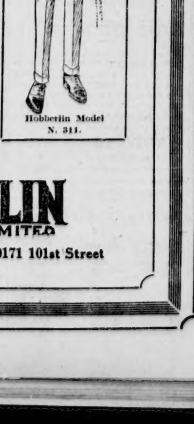

Hobberlin Model N. 311.

THE HOUSE OF HOBBERLIN LIMITED

A. G. Calder, Manager | Edmonton, Alta. | 10171 101st Street

THE HIGH CHARACTER OF HOBBERLIN TAILORING IS SO WELL KNOWN THAT IT GIVES CONFIDENCE IN OUR PROMISES, AND IN FACE OF WAR CONDITIONS OUR GUARANTEE IS STILL OUR BOND TO PERFORM EXACTLY WHAT WE PROMISE—PERFECT SATISFACTION TO OUR CUSTOMERS.

IN OUR NEW RANGE FOR SPRING ARE HUNDREDS OF NEW CLOTHS OF FINE DESIGNS EXCLUSIVE TO THIS HOUSE — AND BLUE SERGES AND CHEVIOTS OF GUARANTEED INDIGO DYE.

Get a Chevrolet. You'll like it

Boost For the Bowling League and Root For Your Own Team
MONDAYS, TUESDAYS, THURSDAYS, FRIDAYS
Monarch Bowling Alleys
2nd St., across from Pantages
8.30 EVENINGS

**SILVERWARE**

Finest quality Silver Plate from the best makers.

Open Butter Dish .. $2.50 to $4.00
Sandwich Plates
Child's Cups ..... $1.25 to $3.00
Cream and Sugar Set $6.00 to $8.00

**ASH BROS.**
Jewelers, Diamond Merchants

The DOUGLAS Co. LIMITED
PRINTERS, STATIONERS
LOOSE LEAF SYSTEMS

**—MONEY—**
**8 %**
CITY OR FARM LAND
No Fees Charged.
Large or Small Loans. See us Today
C. A. BRINE & CO.,
410 Agency Building
50 Jasper E. Phone 2357

**THRIFT!**
Buy a
WAR BOND
$10.00 Down
$5.00 per Month
**McGeorge, Chauvin and Townshend, Ltd.**
Bond and Investment Brokers
McLeod Building
Telephone 9278

**FARMERS**
You Will Save Money By Getting Our Prices on
**LUMBER**
before placing your orders elsewhere. We are quoting special prices to Farmers and Settlers for car lots—also on small shipments. We ship daily to all points in this District by Local Freight. Call at our yards or write us for our Special Prices on Lumber, Lath, Shingles, Roofing, Sash Doors, and all Building Material.
**D. R. FRASER & CO.**
LIMITED
201 Namayo Avenue
'Phone 1630 Edmonton

**High Class Lot on 4th St.**
At a Favorable Price
Has trackage and two houses (out of repair). This lot is in the centre of the wholesale district, and will command the attention of any one wishing to get a location in the heart of the immediate commercial centre of Edmonton. Favorable price and easy terms.
WHYTE & CO., LTD.
111 BROWN BUILDING

Buy Saturday and Save Money
**Saturday is Watch Day**
AT
**Kline's Jewelry Store**
See special prices of watches in our window
CONVINCE YOURSELF

**H. B. Kline & Sons,**
The Premier Jewelier,
Corner Jasper and 99th Street
(Opposite Bulletin Office)

Surely, you never bought THAT cake!
Yes, indeed, isn't it delightful? It's a
**LOUISE CAKE, 25c**
or in a smaller size
**EMPRESS, 15c**
Just Phone 1327 or 6720
and we'll be delighted to deliver.
**J. A. HALLIER**
Store of Quality.
9974 Jasper Ave.

**Back to The GARDEN**
It is easy to grow plants and early vegetables in
Hot Beds and Cold Frames
WE SUPPLY
HOT BED SASH, FRAMES, ETC
Phone, or Write
**CUSHING BROS.**
Factory Office at Corner 119th St. and 106th Ave.


## Coming Events

Announcements of meetings (fraternal, religious, etc.), recitals and social gatherings at which no admission fee is charged, collection boxes or articles sold, will be published under this heading free of charge. Readers are invited to send to the Office or Phone the News Editor, No. 1216, information concerning events of this nature. Announcements of meetings, charged, which an admission fee is charged, collection taken, or articles sold will be inserted at 10 cents per count line.

The Ladies' Aid of Wesley church are holding a rummage sale in a vacant store next to Hanford's music store on Saturday, March 31st.

The Sunday vesper service of the Y.W.C.A. club rooms will be conducted by Miss Burkholder, B.A., principal of Alberta college south. There will be good music and tea will be served at the close of the meeting.

Sullivan's Academy of Dancing Club is holding a refined assembly every Monday and Friday night, at their hall, corner of Isabella and Fraser. Fox trot and dip schottische taught at 10 p.m. free. Former pupils and friends are invited.

Dramatic play, entitled "An Irish Eden," under the auspices of St. Joseph's Amateur Dramatic Society, will be given Monday night, March 19th, at 8 p.m. in the Separate school hall, 3rd street. Admission 35c.

Red Cross Circle No. 29 are giving a dance in Alpine hall on the evening of St. Patrick's day, March 17th. Dancing from 8 to 12. The proceeds are for the Red Cross fund.

Buy your tickets for the Empress theatre for week of March 19th from the Red Cross ladies.

If you want glasses consult Dr. Mecklenburg, the optician, who gives a thorough examination at his office 204 Williamson Building. Phone 5721

The Argonaut Social Club are holding a Saint Patrick's dance Saturday evening in the Separate school from 9 to 12, and will hold a hard-time dance Monday, March 26th, in which they are giving special prizes. Dancing from 9 to 2. with refreshments. Lynch's orchestra.

Combined annual meeting of the Capital City Curling Club, Ltd., and the Capital City Curling Club will be held in the rink, 112th street, on Monday evening, March 19th, at 8 o'clock.

Duchess of Sutherland I.O.D.E. rummage sale, Saturday, March 17th, next to Banford Piano Co., Namayo Avenue. x

At the ten o'clock service on Saturday, March 17th, at the Sacred Heart church, Rev. Father Drummond will preach.

Sons of England Benefit Society will hold their regular Red Rose meeting in their hall in the Alexandra block, on Monday next, March 19th, at 8 p.m. sharp. All members are requested to be present.

At the meeting of Edmonton Council 1184, Knights of Columbus, to be held at 8 p.m., Wednesday, March 21, in the club rooms, 129 Victoria avenue, Mr. J. W. Heffernan will give an address on the "Criminal Code."

There will be a St. Patrick's dance held in the Orange Hall, North Edmonton, March 19th. A cordial invitation is extended to all. 6289-66-p

### CHINA SEVERS RELATIONS

PEKIN, Wednesday, Mar. 14.—The German minister to China and his staff and also all the German consuls in the country were handed their passports at noon today. A note accompanying the passports explained that the German reply to China's submarine warfare protest was unsatisfactory.

Dr. Chas. A. Raver, Dentist, 410 McLeod Block. Telephone 6746.

Dr. W. H. Albright, Osteopath 10516 Jasper avenue. Phone 4542

Dr. V. C. Mulvey, dentist, over Pantages Theatre Phone 4912

### TOO LATE TO CLASSIFY.

6-ROOMED, FULLY MODERN HOUSE on 123rd street. Possession April 1st. For particulars, phone 3066. 6252-66-pd

Get a Chevrolet. You'll like it


# Spring! The Season of Birds and Blossoms Is Fast Approaching Now!

THE melting of the snow, the increasing daylight hours announce the approach—and soon the bursting of buds and blossoms will announce the arrival of this glorious season! Winter stocks have disappeared and the whole store is being changed like magic with the advent of new lighter merchandise and bright and vivid colorings all symbolic of a new fashion season. In some sections, notably garments, millinery, blouses, Dress goods and wash fabrics—the season is almost in full swing! In others the merchandise is arriving and going on display daily.

To those who like to know the new fashions and see them, supposing they are not prepared or ready to buy, we extend our usual hearty invitation to visit the store tomorrow! It will bring much enjoyment and correct information that will be of great advantage when it comes to assembling the new spring wearables.

## New Crepe-de-Chene or Georgette Blouses Priced at $5.50 and $6.95

THESE lovely new spring styles illustrated to the right and left are two of several styles, and represent special effort on the part of the makers to create unusual values at the prices! The $5.50 blouses are very smart and practical styles in crepe de chene or georgette crepe with square hemstitched collars and turnback cuffs, trimmed on front with fine tucks in several different groupings in shades of rose, flesh, maize, ivory and black. Sizes 34 to 44. Priced at ..... **$5.50**

The $6.95 blouses are also shown in several charmingly pretty styles—one of which is illustrated. This model is of soft rich crepe de chene with beautifully embroidered front panels and with large round hemstitched collar. Shown in maize and black. Priced at ..... **$6.95**

### 5½-Inch 30c All Silk Taffeta Ribbon 24c Yard

MOTHERS with little girls continually in need of hair bows and sashes will welcome this saving of 6c per yard on such splendid ribbons as these! An all silk taffeta in white, sky, saxe, emerald, cardinal, cerise, champagne, nigger brown and black. 5½ inches wide, regularly 30c yard. Special Saturday ..... **24c**

### New Spring Styles in Women's Fancy Neckwear

NEW COLLARS—In lovely styles fashioned from georgette crepe, crepe de chene and soft taffeta silks, finished with beautiful edges, and many are trimmed with fine laces, colors white, ivory, flesh, pink, maize, primrose and Nile green. Priced $1.00, $1.25 and ..... $1.50

DRESS AND SUIT COLLAR AND CUFF SETS—In pique, organdie, net, georgette, crepe de chene, satin and men's cloth, in very effective styles, some have touches of contrasting shades. Priced 75c to ..... $3.50

## Values in BOYS' NEW SPRING SUITS That Are Not To Be Duplicated Elsewhere In The City!

THE exceptionally good values we are showing this spring in Boys' Suits certainly goes to show how well we safeguard the interests of the "rising generation" and their parents. Contrary to prediction and general expectations we are practically maintaining last season's standards of value, plus better assortments.

While the manufacturers of these splendid lines of boys' clothing have also done their part by improving workmanship and by added style touches which give the clothes that "snap and dash" every boy so much admires.

**The New "Wearbetters" Are Priced $12.50 to $16.50**

And parents will not begrudge the price when they see what handsome suits they are! Smartly tailored in the new "Hadden," "Gault," "Pinchback" and "College" models, in plain serges and plain and fancy tweeds and worsteds—most of which have been imported from Great Britain. They are hand tailored throughout with well shaped shoulders, snug-fitting collars and shape-retaining fronts. All have two pair of bloomer pants. Sizes 26 to 36. Priced ... **$12.50 to $16.50**

**At $5.95 and $7.95 We Are Showing Two Special Values in Boys' New Spring Suits**

And while they are not "Wearbetters" they are possibly worthy of the name! They are the product of a well known maker of boys' clothing, but specially made to our own specifications of good sturdy material.

The $5.95 suits are of blue, grey and navy tweeds in neat stripe patterns. Coats are in Norfolk style with neat pleats and belt stitched on to around; blue bloomer pants well lined. Sizes 28 to 34. Special Value ..... **$5.95**

The $7.95 suits are in similar styles in the better grade tweeds and serges, etc., in browns, greens and fancy mixtures. And these a little better finish of material. Sizes 21 to 28. Special ..... **$7.95**

## There's No Need Of Paying More Than $25.00 For YOUR NEW SPRING COAT!

THAT is if you come to Johnstone Walker's for it. For we have specialized in coats at $12.00 to $25.00 this season and the results of our efforts are evidenced by hundreds of the smartest styles shown in the city. They show all the attractive style features shown in the more expensive models.

**At $12.50**

Two very smart styles in grey or brown mixtures are shown in loose fitting models, belted in from each side. One has large setin sleeves with deep square collar and pocket effect trimmed with piping and buttons; the other style features the raglan sleeves and yoke; back trimmed with loose back belt which extends to front. Remarkably good value.

**At $18.00**

We are showing several very attractive coats in grey, fawn and green mixtures; fashioned in the loose Balmacaan styles with the large collar and raglan sleeves and set-in side pockets; trimmed with two narrow front belts. Some very handsome coats well worth an early inspection.

**Smart Jaunty Spring Styles in Misses Suits at $18.00**

THERE'S a youthful charm about these suits that will appeal to the discriminating miss. They are tailored in the wool serges, navy, dark brown or green, fashioned in the smart and jaunty loose style, belted with a wide belt around belt of white, with deep-pointed trimmed to match, the square over collar of white. The skirt is pleated in each side of panel front, and full back is finished with a pretty double, strapped belt. Price ..... **$18.00**

### Popular Cigars For Less Money

CIGARS
Baby Major Reno, Shaw's Single Binder, Lord Tennyson, Baled Havanas, Kiko Perfectos, Cuban Club, Little Bobbie Bouquet.
**5 For 25c**

CIGARS
Cyco Commonsense, Cyco Club House, Tuckett's Cable Special, Van Loo Londres, Van Loo Mercantile, Solicida Conchas, Davis' Premier Blunts, La Preferencia Club House.
**3 For 25c**

CIGARS
Cyco Blunt Extra, Henry Clar, Flor Fina, H. Upmann Habaneros, Romeo Julieta, Conchas Eclectas.
**2 For 25c**

CIGARS
Tuckett's Margarita, Barrister, Ben Hey, Solicitor, David Harum, Long Jags, Robert Burns, Old Homestead.
**4 For 25c**

CIGARS
La Preferencia Bull Dogs, Davis' Nobleman, Tuckett's Preferred, Olympic, Turret Club House, Armada, Simon's Rosecrest.
**10c Straight**

### 60 Only Women's $6 to $15 "SAMPLE" DRESS SKIRTS $4.95

GOOD FORTUNE certainly smiled upon our ready-to-wear buyer when this opportunity to buy these sample skirts at a price that enables us to offer them to you tomorrow for $4.95, for many of these handsome skirts would ordinarily sell for $8.00, $10.00, $12.00 and $15.00! There are Styles suitable for all occasions and in great variety of materials and colors—no two alike!

**4.95** They are featured in black silk, moire or satin, wool serges and panama in shades of brown, grey, navy or black. Tweed mixtures in grey, brown and greenes. Black or navy velveteens and corduroy velvets, in white, yellow, taupe or black. Also the fancy stripe and small check materials, black and white, greys, blues and browns. Styles are numerous, all cut on the straight lines, fitted at the hips, straight from the belt, either gathered or pleated backs. Belts, narrow yoke, and pocket effects are the strong features, with button trimming. Regularly $5.00 to $15.00. Assorted sizes 24 to 34 waist-band. Sale Price ..... **4.95**

### Saturday Economy Notes From the Grocery Phone 9266

25 Tumblers Wethey's Clover Honey, extra special ..... 10c
Sqzee Belt Raspberries, Strawberries and Pitted Cherries, per tin ..... 21c
Gold Bar Sliced Peaches or Libby's Apricots, per tin ..... 20c
Canned Corn, Peas or Beans, 2 tins ... 40c
Canned Tomatoes or Pumpkin, 3 tins .. 25c
Macaroni, Vermicelli or Spaghetti, per package ..... 9c
Corn for Popping, 3 lbs. for ..... 25c
Split Peas, Pearl Barley or Patna Rice, 3 lbs. for ..... 25c
Windsor Table Salt, 5-lb. sacks, 3 sacks 25c
Wethey's Orange Marmalade, 4-lb. pails 72c
Dates, Figs or Seeded Raisins, 2 pkts... 25c
Toilet Paper, round, oval or flat, 11 rolls for ..... 50c
Graham, Whole Wheat or Pastry Flour, 10-lb. sacks ..... 53c
Sunkist Oranges, extra special, per dozen 32c and ..... 25c
Apples, fine or cooking, 4 lbs. ..... 25c
Lemons, large, regular 30c dozen, for... 25c
Cranberries, extra choice, per lb. ..... 20c
Creamery Butter, per lb. ..... 45c
Veal Loaf, sliced, per lb. ..... 20c
Corned Beef, per lb. ..... 25c
Alwards Cod Fish, 2-lb. boxes ..... 40c
Finnan Haddie, Bloaters and Kippered Herrings, at lowest prices.
Bluenose Cod Fish, 1-lb. packets ..... 15c
Purity Porridge Oats or Wheat Flakes, 2 cartons for ..... 45c
Strictly Fresh Eggs, per dozen ..... 45c

### Three Noteworthy Values in Women's Hosiery

WOMEN'S SILK LISLE THREAD HOSE, perfectly seamless, with double garter top, heels and toes. Colors white and black. All sizes 8½ to 10-inch. Price, pair ..... **35c**

THREE PAIRS FOR ..... **$1.00**

Women's Fibre Silk Hose—Perfectly seamless, with double garter top and double sole of lisle thread. Colors white, black, mid grey, pearl grey, sand, putty and pink. All sizes 8½ to 10-inch. Price, pair ..... **50c**

Women's Pure Silk Thread Hose, with wide double garter top and sole of lisle thread. Colors white, black, sky, saxe, pink, bronze, Emerald green, mid grey and dark grey. All sizes 8½ to 10 inch. Pair ..... **$1.00**

### Smart Models in D. and A. Corsets Special $1.39

MANY will buy them for general wear, others for morning. Smart new models of strong pink coutil, with medium low bust and elastic webbing inserts across front; fitted with six elastic hose supports and trimmed with galon. Sizes 20 to 30. Special ..... **$1.39**

### Good Values, Women's New Spring Gloves

WOMEN'S LISLE THREAD GLOVES of exceptional quality, that will prove their value in service. Made in a good spring weight, with two dome fasteners. Colors white, greys and tans. All sizes 6 to 7. **65c**

Women's Real French Kid Gloves in "Perfection" make, perfect fitting and very soft and pliable stock, stitched with overseam and have fine embroidered silk points and two dome fasteners. Colors white, black, grey, navy, brown and pull. All sizes 5½ to 7½. Pair ..... **$1.75**

Women's Washable Chamois Gloves, specially suitable for spring wear, made of a lovely washable fabric, with a suede finish, and have two dome fasteners. Colors white, grey and beavers, also natural with black points. All sizes 6 to 7. Pair ... **$1.25**

### Men's Separate Pants in New Spring Patterns $2.50 to $6 50!

OUR new spring stock will enable us to meet the requirements of at least the majority of men. It's undoubtedly the finest range we have ever shown at these moderate prices. They are carefully tailored in fine quality worsted and tweeds, etc., in neat stripe patterns; well shaped and nicely finished. Assorted sizes. Priced ..... **$2.50 to $6.50**

At $6.50 a very dressy pant is shown, tailored of fine all wool navy blue serge; with 2 hip, 2 side and a watch pocket; also with belt and belt loops. Assorted sizes. Special ..... **$6.00**

**Big Men's Work Shirts at $1.75**

A very serviceable shirt, made specially for big men of good strong black twilled shirting, strongly sewn and well proportioned. Sizes 16 to 18. Priced ..... **$1.75**

**Men's Military Flannel Shirts at $2.00**

A shirt that never fails to give satisfaction, made of good quality grey military flannel, well shaped and strongly sewn; collar attached. Sizes 14½ to 17. Priced at ..... **$2.00**

**Men's Cashmere Hose at 50c**

An excellent import value, made of soft all wool cashmere yarns, in fast black, with reinforced heels and toes. Sizes 10, 10½ and 11. Special ..... **50c**

**Men's New Spring Neckwear at 50c and 75c**

A showing that will please the most critical in new novelty silks and Barathea silks in the popular flowing end styles, in a great assortment of designs and colorings. A special showing at ..... **50c**

Barathea silks, at ..... 75c

### 6 Yard Dress Lengths of American Wash Voiles For $2.50

AND as a special inducement to buy Saturday we will run the length through our spotless shrinking machine free of the usual charge.

Very few women nowadays every think of making up a wash dress without buying the lining and skirt fabric.

You may choose your length from a great variety of dainty new American wash voiles in floral, stripe designs, in white, grey, nile, hello, maize, reseda and navy grounds. 36 to 42 inches wide. Shrinking free. Per dress ..... 6 yards **$2.50**

**Dainty Bridal Voiles at 50c Yard**

These dainty new white bridal voiles will be used extensively combined with the colored floral and stripe voiles. They are in soft designs in spots, stripes, crossbar and checks. 40 inches wide. Priced at, per yard ..... **50c**
Others at, per yard ..... 45c to $1.00

**English Cotton Suitings at 60c Yard**

The only way to make sure of a good selection and the most popular designs for your wash suit, skirt or dress is to pay an early visit to our wash goods section. Reppe, Irish Poplins and Gabardine suitings are the three big leaders. All are a snowy white, bleach, 36 to 40 inches wide. Priced, per yard ..... **60c**

### Saturday Savings at Toilet Goods Counter

Scott's Emulsion, Reg. $1.20, for ... 85c
Scott's Emulsion, Reg. 60c, for ... 45c
Hepler's Cod Liver Oil and Malt, Special ..... 49c
Nuxated Iron Tablets, Reg. $1.00, for 69c
Hirplex for the hair, Reg. 50c, for ... 39c
Hirplexide, Reg. $1.00, for ..... 69c
Palmolive Lathering or Cold Cream, Reg. 50c, for ..... 39c

Minty's Talcum in glass bottle, with sprinkler top, Reg. 35c, for ..... 25c
French Face Powder, in white and pink, special ..... 15c
Elizabeth Coconut Oil, for shampoo, Reg. 50c, for ..... 39c
Taylor's Toilet Soap in Rose, Lilac and Violet; Reg. 10c cake, 3 cakes in box for ..... 19c

### Men's Underwear Specials

Men's Fine Cotton Shirts and Drawers, in a good quality, well finished, Special ..... 50c per garment
Men's Fine Cotton Shirts and Drawers, in a good quality, well finished, Special ..... 75c per garment
Men's Fine Cotton Shirts and Drawers, in a good quality, well finished, Special ..... $1.00 per garment
Men's Fine Cotton Shirts and Drawers, in a good quality, well finished, Special ..... $1.50 per garment
Men's Fine Cotton Shirts and Drawers, in a good quality, well finished, Special ..... $2.00 per garment
Men's Fine Cotton Shirts and Drawers, in a good quality, well finished, Special ..... $2.50 per garment
Men's Fine Cotton Shirts and Drawers, in a good quality, well finished, Special ..... $3.00 per garment
Men's Fine Cotton Shirts and Drawers, in a good quality, well finished, Special ..... $3.50 per garment

### Footwear for Boys and Girls that Proves Its Value and Service!

IT IS NOT by any mere chance that Johnstone Walker is favorably known throughout the province for footwear. It's because our long experience in purchasing footwear for the "rising generation" enables us to intelligently judge their requirements. Consequently we buy from the best makers and add certain specifications as to just how they are to be made.

**Boys' Calfskin Boots at $3.45 to $4.25**

A very serviceable and dressy boot made specially to meet the requirements of boys going to school or college. They are of genuine calf skin, in black, in button and lace styles and on smart lasts with medium leather soles and double toes.
Sizes 11 to 13½. Priced at ..... **$3.45**
Sizes 1 to 5½. Priced at ..... **$4.25**
Another line in lace only, in sizes 1 to 5½, at ..... **$4.00**

**Boys' Box Calf Bluchers at $2.25 to $3.45**

A good sturdy boot that will withstand any rough usage. Made of splendid quality black box calf, with extra weight solid leather soles and heels. Medium toe on a good shaped last and well finished.
Sizes 8 to 10½. Priced at ..... **$2.25**
Sizes 11 to 13½. Priced at ..... **$2.95**
Sizes 1 to 5½. Priced at ..... **$3.45**

**Misses' and Girls' Fine Shoes at $2.25 to $3.25**

A very neat and dressy shoe that we don't hesitate to guarantee, made of best quality black dongola with neat stamp toe, solid leather soles and heels. Medium toe on a good shaped last and well finished.
Sizes 8 to 10½. Priced at ..... **$2.25**
Sizes 11 to 13½. Priced at ..... **$3.25**

**Misses' and Girls' School Shoes at $1.85 to $2.45**

These splendid shoes are made specially for girls going to school, of good quality box kip stock, in lace style, with medium weight soles and heels. Medium toe on a good last and nicely finished.
Sizes 8 to 10½. Priced at ..... **$1.85**
Sizes 11 to 2. Priced at ..... **$2.45**

JOHNSTONE WALKER LIMITED

**The Morning Bulletin**

Published every legal morning by The Bulletin Company, Limited, at The Bulletin Building, Nos. 9045 Jasper Avenue East, Edmonton, Alberta, Canada.

Hon. Frank Oliver, M.P., President.
M. J. Hutchinson, Managing Director.
John Howey, Editor.

SUBSCRIPTION RATES.
Morning or Evening Edition. City.

| | |
|---|---|
| One week, delivered by carrier | 10c |
| By Mail—Payable in advance. | |
| One Month | $50 |
| Three Months | $1.00 |
| Six Months | $2.00 |
| One Year | $4.00 |

Subscriptions to United States or countries outside Postal Union, $4.00 per year additional for postage.

Subscriptions to Army Post Office, London, England, 75c per month.

Notice to Mail Subscribers.—The Bulletin does not mail receipts for remittances to apply on subscriptions, the date on your address label indicates the period for which your subscription is paid. After you have mailed remittances watch your label, and if the date is not changed within a few days notify the office, when the matter will be promptly investigated.

TELEPHONES.
1214—Editorial Department.
4793—Society Editress, 9 a.m. to 4 p.m.; Or Phone 1214.
4783—Sporting Editor.
6863—Advertising Department.
6863—Circulation Department.
8106—South Side Office.
1303—Manager and Accounting Dept.

EASTERN REPRESENTATIVE.
W. E. Smith, 30 Canada Permanent Bld., 18 Toronto Street, Toronto.

UNITED STATES REPRESENTATIVES.
Kelly, Cambesiais, Hunter, Inc., 123 South Michigan Blvd., Chicago, 30 East 28th Street, New York.

BRITISH REPRESENTATIVE.
E. Lawrence, Byron House, Fleet Street, London, England.

SATURDAY, MARCH 17, 1917

The privilege of voting for members of Parliament is a right of citizenship. Citizenship is not confined to men who are fit and willing to go into the trenches. Why then should women be denied citizenship status because they do not go into the trenches?

It would perhaps help to throw light upon the recruiting situation in Canada if it were known how many classes of men have been declared under embargo at the request of influential corporations or interests. The following paragraph from the Montreal Star announces that an "additional" class has been placed under embargo, including telegraph operators; thus indicating that there have been other classes, and that the new class includes men other than telegraphers. How many classes there are, and how many men they "tie up" from the recruiting officer's standpoint, are matters of public concern about which Parliament should seek information. The question has also a bearing on the efficiency of the National Service organization. It was supposed to be the purpose of this department to readjust labor so as to release men for military service. Telegraphy is a line of employment in which women are freely engaged, and in which there would seem to be a large field for the readjusting activities of the National Service system. That telegraphers are barred from enlistment suggests that the class in which they are included probably includes men in other occupations for which women could also qualify, and in which the great railway or other influential interests are concerned. If the question of recruiting is a legitimate one for public consideration the public are entitled to know what classes of the community the Government has declared immune from military responsibility. The paragraph from the Star follows:

"An additional class of men in "in Canada has been placed under "embargo, so far as joining the "overseas forces is concerned. "This class includes telegraph operators. A shortage of operators in the Dominion is the cause. "Various reasons are assigned by "the telegraph companies for this "shortage. For one thing, of "course, a number of employees "of the cable telegraph companies "enlisted early in the war, reducing to that extent the number of "available trained men. It is a "fact also that even in normal "times there is a shortage of operators in this country, deficiencies in the supply being filled by "what are commonly called "'boomers,' operators from the "United States who prefer a semi-"nomadic existence to a settled "life in any one city. At present "none of these men are coming to "Canada because the business activity and high wages in the United States have taken up any "surplus of operators that may "have existed previously. The "companies not long ago made re-"presentations to the Government "regarding the enlistment of op-"erators, and the new order was "the result."

The clearings at the city banks last week amounted to $2,413,831. For the corresponding week last year the figure was $1,780,075. Last year at this time there were five or six battalions in training here for overseas service, and the amount of money circulating in the community was increased by Government payments for supplies and by the spendings of the soldiers. With no battalions in training here now, the increase of nearly three-quarters of a million dollars in the week's banking returns shows a really remarkable betterment in ordinary business.

The formality of allowing the Mexican people to mark ballots and put them in boxes having been got along with, the real contest between Carranza and Villa will now be resumed. The result of the voting does not mean anything except that Carranza had control of the ballot boxes, and knew how to use that strategical advantage. Villa could take the same machinery and produce the same results in the same way. In Mexico elections are not periodical affairs, but a perpetual performance.

The Toronto News suggests that rural credit schemes are unnecessary now "as legislation put "through Parliament by Sir "Thomas White enables farmers "to borrow direct from their "banks on the security of their "live stock." It "enables" the farmers to "borrow" all right, if they needed any enabling, provided the banks will lend. But the farmers claim that the banks won't lend in keeping with the requirements of the situation, despite the permission to do so gracously extended them at the suggestion of the Minister of Finance.

Great storage elevators were built a year or so ago at Calgary and Saskatoon by the Dominion Government, under the representations that they would be used as places in which the farmers could store grain until they were ready to sell. Some months ago the railway companies were allowed to declare an embargo on grain shipped anywhere beyond these storage elevators, and the farmer was thereby prevented sending his grain either to eastern points or to the United States. The effect has been to tie up the grain which then remained in the farmer's possession, and to keep this grain, as well as that in the storage elevators, within reach of the milling interests at such prices as they might see fit to pay for it. Naturally the prices prevailing have been uniformly less than the farmer could have got had he been allowed to ship to the United States; while the consumers of flour and mill products have not got the benefit of the discount imposed upon the farmer's income. The storage elevator has not been used as a means of facilitating the marketing of grain to the advantage of the farmer, but as an excuse for shutting off the farmer's freedom to ship and sell where he pleased and when he thought best.

## LEGAL INQUIRIES

**Legal questions will be answered in the columns of The Bulletin, after being submitted to The Bulletin's own legal representatives. Write on one side of the paper only. Be brief. Send stamped envelope for reply.**

To the Bulletin Legal Department:

Is it legal for the council of a rural municipality to give their secretary-treasurer a commission for the collection of taxes, he being paid a salary for doing the work? Does this not make two payments for the same work?

C. D., Cairns, Alta.

The rural municipality can authorize the council to fix the remuneration of the secretary-treasurer. This would seem to include payment either by salary or by commission, or by a combination of salary and commission; that is to say, the secretary-treasurer might get paid a certain sum for his time, with a commission on collections.

**Restraint—Taxes.**

To the Bulletin Legal Department:

(1) A has a house and lot on which he secured a loan, due some time hence. If A fails to meet the interest, can the loan company put a restraint on the furniture in the house to meet the payment of interest due?

(2) Who has the first right to cultivation of vacant lots or piece of land, during the next three years, after the lots have been sold for taxes at coming tax sale—the registered owner or purchaser at tax sale?

W. W., South Side.

(1) The loan company could not seize or distrain the furniture unless power was given in the mortgage to do so.

(2) The purchaser at the tax sale has no right of possession, so that he cannot cultivate any vacant lots bought, until the time for redemption has expired and he acquires an absolute title.

Get a Chevrolet. You'll like it

# Members of Opposition Withdraw When Mr. Tweedie is Not Allowed To Pursue Police Court Methods

**Exciting Scenes at Meeting of Public Accounts Committee—Member For Centre Calgary Makes Offensive Comments With Regard to Hon. C. R. Mitchell—Dr. Stanley Makes a Retraction**

Because T. M. Tweedie, the Conservative member for Centre Calgary, was not allowed to pursue his usual police court methods of brow-beating a witness during his examination of the Hon. C. R. Mitchell, provincial treasurer, the members of the opposition left the sitting of the public accounts committee of the legislature Friday morning.

At the time all the officials and all the books necessary to give information on the subject under investigation were at hand, but when Mr. Tweedie found that he could not make offensive imputations regarding Mr. Mitchell, who was merely attending the sitting of the committee by courtesy, the members of the opposition withdrew in a body.

Before this there had been an exciting scene when Dr. Stanley, member for High River, who resented a Hon. J. H. Boyle, "Youre saying what's absolutely false," in reply to a comment of the minister that it was not evident the opposition wanted, but information for the newspapers.

"You can't call me a liar in this committee," was the warm rejoinder of the minister, who for the moment seemed determined to secure retraction there and then, or else make Mr. Tweedie adding fuel to the fire by his frequent exclamation, "Will you take back the statement that we don't want evidence.

**Dr. Stanley Retracts.**

When the cries of "Order" and "Withdraw" had subsided, J. McNaughton, Lethbridge, the chairman, called upon Dr. Stanley to retract. "I'm not a nice fellow," said he, "to call a member of the committee practically a liar."

Dr. Stanley said he was willing to withdraw the word "false," or any other word that was objectionable, but it was not true to say the opposition was not seeking for information.

All through the scene the provincial treasurer was one of the coolest of the members present, so much so that when Mr. Tweedie had eased off and settled in his seat, Mr. Mitchell offered to submit himself for examination again, provided the examiner on behalf of the opposition withdrew the comment that gave rise to the display of feeling.

"I have nothing to withdraw," retorted the member for Centre Calgary.

"I think you do, Dave," answered the chairman. "The statement you made was that the minister did not know his business, and you must withdraw that."

After a moment or two Mr. Tweedie made up his mind, when he was convinced that there was a quorum of members in the room, after there had been a count. He said he bowed to the ruling of the chair, but declined to proceed with the examination.

Mr. Hoadley added that if the proceedings were to be continued along these lines there was no use of their proceeding.

Mr. Mitchell stated that in view of the withdrawal he was willing to proceed.

But Mr. Tweedie said, "Not now."

Mr. Hoadley explained that nothing was directed against the chairman, or for that matter against any member of the committee. It was more a matter of policy.

Mr. Boyle did not think they should adjourn. All the witnesses were there, and the opposition could help themselves.

"I want to examine the provincial treasurer in my own way," answered Mr. Tweedie, "and if I cannot do that I will not proceed."

Mr. Boyle: "In your own way! Examine him as a gentleman."

What led to the finale was the persistency of the member for Calgary in wanting to examine the provincial treasurer in "his own way." Mr. Mitchell was being examined upon the statement he had presented to the house in regard to the $125,000, proceeds of the sale of the Canadian Northern Western railway bond issue, which the opposition had charged could not be accounted for.

Not only was Mr. Mitchell in attendance, but also other government officials, as well as every book and document that it was thought might be required. Notwithstanding this, Mr. Tweedie persisted in questioning the minister with regard to details of transactions that were within the knowledge of officials of the treasury department, and in regard to which the deputy provincial treasurer had been examined.

Mr. Mitchell stated over and over again that he had no personal knowledge of the details, and referred his examiner to the departmental officials.

But Mr. Tweedie continued just the same, and made every answer a subject for the offensive comment that the minister had no knowledge of the affairs of his department.

A hint from the chairman that the information sought could be obtained from the deputy minister was without effect, as was the reminder by Mr. Mitchell that Mr. Newson had been examined in regard to the very matters under consideration.

It was at this stage that Hon. J. R. Boyle and Hon. Wilfrid Gariepy intervened, raising the constitutional question that it was against all precedent that a member of the crown should be examined in committee of the house.

Mr. Boyle pointed out that the minister could not disclose information as to crown business without the permission of the lieutenant-governor.

Mr. Tweedie said he wanted information from the minister in his administrative capacity.

Mr. Gariepy, adding to this, said a minister was responsible for the officials he employed, and he gave him to give information as to his department was on the floor of the house.

S. G. Tobin, Leduc, also observed that as Mr. Tweedie was a lawyer he knew very well he could not get the questions answered in the committee. He was simply asking them in order to have an opportunity of making the unfair comment that the minister had no knowledge of the affairs of his department.

Mr. Gariepy said it was an extraordinary thing for any member of the house to conduct an examination of this kind. It was not done for any purpose of fair play or justice.

The minister made a motion that the examination should not be allowed to continue on this ground, but eventually withdrew it when Mr. Tweedie withdrew the objectionable comment.

## Current Comment

**No Doubt About It**

From the Lethbridge Herald

An Ottawa dispatch says that constitutional lawyers are of the opinion that contrary to the general understanding, women's suffrage, although granted by five provinces, does not under the Dominion laws extend to the federal franchise in these provinces. In Saskatchewan and Alberta there is no doubt that under the Dominion act the women have not got the ballot. The Dominion parliament should amend the constitution. Women with the right to vote in the provinces should have the same right in the Dominion. This is the case in the United States. Whenever a state gives the franchise to women, the same right applies to federal affairs.

**Beer or Bread.**

In 1914 Britain brewed 36 million barrels of beer. In 1916 the brew was restricted to 26 million barrels. For 1917 it will be restricted to 14 million barrels. Premier Lloyd George made the statement that the reduction to 14 million barrels would save nearly 600,000 tons of food stuffs per year—or nearly a month's supply of cereals for the British Isles.

**The Life of Parliament**

From the Calgary News-Telegram (Conservative)

Once the Canadian people had made a pronouncement at the polls as to their wishes so far as participation in the war is concerned, the government would have had no difficulty in getting any legislation it required to carry them out. It would have known the limit to which the Canadian people were prepared to go, and there need never have been any hesitation in carrying out certain policies. But, above all, there would have been no necessity for any parliamentary extension, which is certainly at variance with the spirit of our Canadian constitution, and no suggestion as to prolonging the life of any legislature beyond the term stipulated when its members were elected. Neither would we have a number of fireside patriots running up and down the country advocating a "national" government or a "national" convention, from which to issue instructions to our present "national" administration, and thus showing an inclination to usurp the functions of a Canadian electorate who have been in the habit of electing their own parliamentary representatives.

This parliamentary extension business is a decidedly dangerous departure. If it is not entirely unconstitutional, the Canadian people should loudly and unanimously protest against it. It has cost the people of Canada too much to secure popular government, and there is entirely too much at stake, for us to lightly pass over to members of parliament elegislature the privilege of virtually doing the people's voting and extending the parliamentary term to suit their convenience. No one knows when some other emergency may be pleaded as a reason for some further extension in the days to come, and no person can foretell where such an autocratic and unconstitutional practice might end in Canada.

**Loose Leaf Memos Price Books and Pocket Diaries**

A very classy line, just the thing for keeping records, etc. Price ..... 1.00 up

A. H. ESCH & CO. Ltd.
Jasper Ave. at 104th Street
Phones 1514—4834

## Bulletin's Mail Bag

Letters on subjects of current or general interest will be published in this column. Each letter must be accompanied by the name and address of the writer, but such information will be treated as confidential if desired. Correspondents should remember that brevity is at all times desirable.

**HURRAH FOR RUSSIA!**

Editor Bulletin:

Sir,—I appeal to the citizens of Edmonton to make a general display of the Russian flag on Tuesday in commemoration of the glorious revolution which has crushed pro-Germanism under foot in the Russian empire. It is the most important event of the war which has occurred since the German invasion of Belgium; what is more, it is an event fraught with the brightest hopes for the victory of democracy—that is to say, for the victory of the Entente Allies.

I suggest Tuesday because that will give time to secure the necessary flags. Let us show our good friends the Russians that we realize the full meaning of this victory of the great Muscovite people—and that we rejoice in their triumph, whose effects, beyond all question, will be far-reaching. There is little doubt that the historian of the future will describe it as the most momentous event in the world's history since the outbreak of the Great French Revolution of 1789.

GEOFFREY TAYLOR.

**ALIEN LABOR**

Editor, Bulletin.

Sir,—Many letters have appeared in the papers protesting against discrimination of labor employers against British and Canadian people and in favor of aliens. It goes without saying that these aliens have been admitted to this or any country, under invitation and assistance, and often with special privileges, and after more or less misrepresentation as to opportunities and conditions, they should be properly treated, helped and kept in sympathy with the country, if that is possible. The time to protest is before they are brought in. I see that U.S. agents are now in Canada seeking in Edmonton and elsewhere, for help to bring into central B. C. and other parts 50,000 Scandinavian settlers from the Northwestern States. That section is, and always has been, a hotbed of anti-British feeling, fostered by misleading education and consequent bias.

What about keeping the Empire for British origin people? Is not Canada already quite enough of a mixed-up batch of nationalities. British and Canadian settlers in B. C. are complaining that they cannot get work on a railroad section because they are not wanted and cannot work with an alien, and often, even now, enemy alien foremen. This I know to be a fact. Canada for Canadians, and for those from Britain who for a generation have been heartily taxed to provide an army and a navy, no less for the defense of Canada, her trade and privilege of deciding, for instance, to what extent she dare antagonize a mark, people by forcing immigrants for Britain herself.

Are the men now fighting for us to come back to find this country filled with foreigners?

FARMER AND PRE-EMPTOR.

EDMONTON BALGAY HARDWARE CO. LTD.
HARDWARE, STOVES, PAINTS, MILL SUPPLY & BUILDERS SUPPLIES
Compressed Air? We handle all types of Compressors. See us before ordering

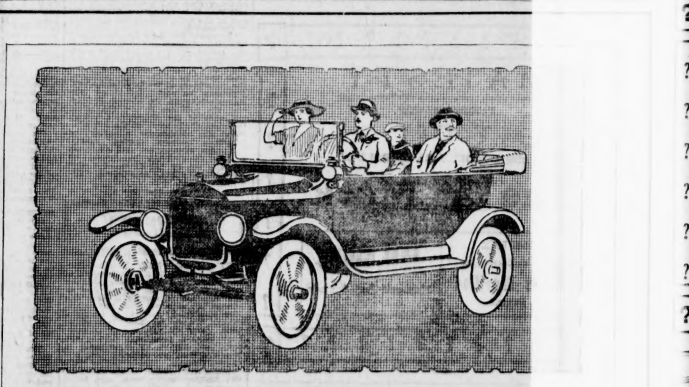

The Ford Is Economic

THE average man can easily afford a Ford car. It is the most inexpensive car to drive.

20 to 25 miles on a gallon of gasoline is an every-day occurrence. 33 miles is frequently reported by Ford owners. Yearly repair expenses of less than one dollar are not unusual. The car is light in weight, and tires give more mileage on a Ford than on any other car.

You can buy a Ford for yourself and one for your wife for the price of one car at $1000. You c both Fords at about the same as for one larger, heavier car.

You can always sell a "use at a good price. You have to a big reduction for a "used" lar

Go and take a ride in th model. See how comfortable it stylish, too—stream line effect, hood, crown fenders, beautiful You need one for business. Y and children need one for p and health.

THE FREEMAN CO. LTD.
10712 99th St. (Queen's Ave.) Edmonton - Phone 1

NEXT WEEK'S ATTRACTIONS

# PLAYS AND PHOTOPLAYS IN EDMONTON

WHAT THE PRESS AGENTS SAY


Last Time — MONARCH THEATRE — TO DAY

LENORE ULRICH

In a Thrilling Modern Drama of Racial Conflict

'HER OWN PEOPLE'

NEW COMEDIES — LATEST WAR GRAPHIC

MONDAY AND TUESDAY

JESSE L. LASKY PRESENTS

LOU TELLEGEN

—IN—

'THE BLACK WOLF'

WEDNESDAY AND THURSDAY

JESSE L. LASKY PRESENTS

The Metropolitan Grand Opera Star

GREALDINE FARRAR

IN AN ELABORATE PICTURIZATION OF

'MARIA ROSA'

FRIDAY AND SATURDAY

FANNIE WARD

—IN—

'The Winning of Sally Temple'



MAJESTY

FAMILY THEATRE

TODAY

Featuring DOROTHY DAVENPORT in

The ? Mark

TOM MIX (Famous Cowboy, in) Tom's Sacrifice — Drama

JAIL BIRDS — Ham and Bud Comedy



UNEQUALLED PANTAGES VAUDEVILLE

7—Big Features For Week of March 19th—7

"The Girl from Amsterdam"

With ROY CLAIR

A Rollicking Symposium of Music, Girls, Songs, Fun and Frolic

Azard Brothers — Athletes Supreme

Wilton Sisters — Youthful Entertainers

Harry Sydell — A Regular "Nut"

Pearl of The Army — Chapter Seven

GEO. W. Barbier, CARRIE Thatcher and Co. in "The Way Out"

DANIEL Roach & JAMES McCurdy Present "A Touch of Nature"

Matinee Daily at 3. Evenings at 8.30

ONLY ONE PERFORMANCE SATURDAY EVENING AT 8.30


## TWO UNUSUAL FILMS COMING TO THE EMPIRE

**"Eyes of the World" and "Ramona" Booked For Early Presentation Here**

Two or three years ago Harold Bell Wright, the most popular of living writers, whose eight romances, including "The Shepherd of the Hills," "The Winning of Barbara Worth," etc., have had a total sale of nearly eight million copies, added to his galaxy of best sellers "The Eyes of the World."

This story of adventure and romance in the cities and mountains of Southern California has been put into elaborate pictorial form for the theatre by The Clune Film Producing Company, and the announcement is made that the production will be shown in this city at the Empire theatre soon.

For six months past the entire resources of the great Clune studios in Los Angeles have been concentrated on the elaborate filming of Wright's story. It is promised for this work that it is the finest transition of a current popular romance ever prepared for the screen. It is in ten sections and consumes an entire afternoon or evening in its showing. The scenario for the work was prepared by the noted author himself, who also gave his personal assistance to the day-by-day work of interpreting his characters for the production.

Wright's novel contains much of the kind of material out of which successful motion pictures are made and it is promised that the photographs which form the background of the film version compose a magnificent panorama of the outdoor glories of Southern California.

Among the well remembered people of the story are Willard, the conflict; Oakley, the forest ranger; Sybil, the mountain girl; Mrs. Paine, the fashionable siren, who attempts to snare the artist, King; Mr. Paine, the wealthy rose; Rutlidge, the bull-necked art critic; Myra Willard, the scarred victim of the vitriol thrower, and Lagrange, the cynical author-friend of the artist.

"The Eyes of the World" has an elaborate musical score.

Occupying a unique position in the amusement world because of the novel character of the performance, which is a combined cinema, operatic spectacle, "Ramona" will have special claim for interest of local theatregoers when it is presented here at the Empire theatre.

The dramatic version of Helen Hunt Jackson's widely read story of the government's ill-treatmene of the Mission Indians of California, and of the romance of Alessandro, the aborigine, for Ramona, the half-breed, possesses great fascination for the theatregoers of every class and creed with the result that it is enjoying prosperity as one of the solid, substantial successes of the season.

"Ramona" has the color, gaiety, and innocent abandon of the Indian fiesta; the serene life of a period when aristocracy was based on true worth; the military flavor that had lingered from the days of the conquistadores; the courtliness of the Dons which still permeate the social amenities; the struggle between the Mission Fathers and the political rulers; the sweet influence of the Franciscan padres, the melancholy wane of their dominance; the picturesque mingling of Castillans, Indians, cowled priests, sea-faring adventurers and American settlers; the ominous shadows cast on a dying era by the dawn of a new one, and the rugged grandeur of California scenery.

**May Robson** at the Empire next week in "The Making Over of Mrs. Matt."

## TEXT OF "WE ARE FRENCH" WAS TRANSLATED FOR GEN. JOFFRE

**Story Upon Which "The Bugler of Algiers" is Regarded as Text Book of Patriotism in France—Film Secured For Return Engagement at Garland Next Week**

At the Pantages All Next Week

"The Bulger of Algiers," the sensational Bluebird photoplay which was shown in Edmonton last month during the coldest weather, and which is being brought back for a four-day engagement this next week, is a refutation of the old saying that "too many cooks spoil the broth." A good many cooks were employed in the making but the broth remains of super-excellent quality. Robert H. Davis, the editor of Munsey's Magazine wrote the original story in collaboration with Perley Poore Shannon, and it was published under the title "We Are French." It had an immediate and impressive success, and was later brought out in book form. Sir Gilbert Parker wrote the preface to the volume, in which he said that reading the book reminded him of sojourning in an orchard where wild fruit grows, plentiful, ruddy and sweet. The story found its way to the trenches, and was translated into French at the express request of General Joffre, that it might be read by the men in the French army. It is regarded in Europe as sort of a text book on patriotism.

Bluebird Photoplays, seeing the possibilities of it for the films, bought the rights for its screen production, and selected Rupert Julian to produce it and to act the leading role, because of his outstanding ability, because of his military experience during the Boer war, and because he possesses the imagination and sensitiveness necessary for a delicate piece of work like this. The other two leading roles were confided to two of the most capable of Bluebird players, Ella Hall and Kingsley Benedict.

The scene of the picture is laid in the France of 1870. France was chosen by the authors of the story, because, as Sir Gilbert Parker says in his preface, odd things do happen in France, because the race is original. The theme of the story is one which appeals to the deepest, finest instinct of the human race as a whole—patriotism, love of country, devotion to a cause. The authors have expressed the wish that the Marseillaise, acknowledged to be the finest patriotic song in any country, should be played all through the running of the picture, and the Garland Concert Orchestra have attended to this detail.

## MAJESTY

"The Question Mark" in which Dorothy Davenport is featured is one of the finest film dramas ever put on a screen. Miss Davenport, one of the sweetest of moving picture actresses is shown to great advantage. For a stirring, yet withal beautiful drama "Tom's Sacrifice" is hard to beat. Tom Mix, greatest of all cowboys takes a prominent part in the play, and his varing experiences in love and duty are followed with the closest interest. "Jailbirds," is truly the laughter bringer. Ham and Bud, the funniest movie men, will bring tears to the eyes of a potato, so funny are their antics. The Majesty has already made a reputation with its high class feature films, and there are more to come. They are all part of the renowned General Film Service, which includes the Kalem, and following close upon the announcement emanating from the Kalem offices that a new two-part series called the "American Girl" and a new single reel series to be known as "A Daughter of Darling" are in the making comes the news that there will be no limit upon the number of episodes of either to be produced. This is in line with the Kalem's policy of the past and means that if its new series productions meet with the reception accorded "The Girl from Frisco," "Stingaree," and "The Hazards of Helen," then patrons can depend upon a continuance of "The American Girl," and "A Daughter of Daring."

When Jack Dean and Billy Elmer finished the fight which takes place in "The Winning of Sally Temple," the one hundred or more extras who had witnessed the combat as part of their day's work at the Lasky studio are reported to have insisted that, instead of receiving their regular daily wages, they be permitted to pay admission. Anyway it was one of the hardest fought and most stirring battles that has ever been seen in the battle-scarred Lasky yard.

Showing at the Monarch Theatre on Monday and Tuesday

## Special Announcement!

RESOLUTION ADOPTED by The Alberta Temperance and Moral Reform League: "We, the Alberta Temperance and Moral Reform League Convention, having seen the photo play, 'DAMAGED GOODS,' shown in the Edmonton Empire Theatre, on February 15th, 1917, express our belief that its influence will be wholesome and educative and recommend to the Provincial Censor that it be shown in the Province with no other features placed in it than those shown on the said date, but suggest that no persons under sixteen years of age be admitted unless accompanied by their parents or guardians." Adopted.


DAMAGED GOODS

Will be Shown in Edmonton At The EMPIRE THEATRE

SIX DAYS COMMENCING

Monday, March 26th

No Person Under 16 Years to be Admitted Unless Accompanied by Parents


**The Evening Globe (N.Y.) Editorially:** — "It proves more completely than any other play we can remember that the theatre can be the most educational pulpit in the world."

**Lieut. Governor Brett,** to Alberta Social Service Congress, Calgary, November 23, 1916:—"While the world is alarmed at the deaths from tuberculosis, it is a fact that there is a larger number of deaths from syphilis in Alberta every year than from tuberculosis."

**Rev. Alexander H. Grant, Des Moines, Ia.:**—"'Damaged Goods' is a powerful and eloquent sermon. It is exceedingly plain spoken on a subject which requires plain speaking. I have never seen the wages of sin and ignorance so vividly set forth."

**Kirke E. Wallace, Physical Director, Y. M. C. A., Calgary:**—"I have seen 'Damaged Goods' and believe every man and boy in Calgary should see it."

Three Days — Tuesday — Wednesday — Thursday

The Bugler of Algiers

The Greatest Film Drama of the Season

Screen version of the inspiring novel: "We are French." It's the greatest, most inspiring, most beautiful picture shown in Edmonton this season

—IT'S A BLUEBIRD—

No Advance Over Regular Prices of Admission

Garland Theatre

Special Musical Program by Garland Concert Orchestra

NEXT WEEK'S ATTRACTIONS

# PLAYS AND PHOTOPLAYS IN EDMONTON

WHAT THE PRESS AGENTS SAY

## MAY ROBSON TO RETURN; "MAKING OVER OF MRS. MATT" FAMOUS STAR'S LATEST PLAY

**Character Actress Who Made "The Rejuvenation of Aunt Mary" Known to Thousands of Theatregoers, Coming to the Empire Theatre in James Forbes' Comedy**

Delightful May Robson, in her most pronounced comedy success, by James Forbes, entitled "The Making Over of Mrs. Matt, is announced as the attraction on March 19, 20 and 21, with Wednesday matinee at the Empire.

Of this play, report has it that it is better than "The Chorus Lady," "The Travelling Salesman" and the other Forbes' successes. It is said to be a May Robson play which no one should miss, and the comedienne, with her clever support, tells its sweet, wholesome story in a manner that will keep the audience either laughing or on the verge of tears during almost every moment of the performance.

Briefly told, Mr. and Mrs. Matthews, newly rich, are established in a fashionable New York hotel. A society girl has been selected by the father as the bride of their only son, who is his mother's pet, and who meeting his father's secretary, after an auto escapade, falls in love with her. Mr. Matt is furious, particularly as the junior elopes, speeding after them, he finds that Mrs. Matt has preceded him and is confronted with her determination to have the younger mar ry the girl of his choice, instead of the society favorite. Of course, with a theme of this nature, those who know the inimitable art of Miss Robson, know well that she will make much of it, with the result that laughs and then more laughs, with a tear now and then, and some more laughs again, will follow in such rapid succession that the play will end ere the auditor realizes that they have passed a most delightfully pleasant evening.

The production is to be adequately staged, and the cast will be found the same that has aided Miss Robson in its presentation in all metropolitan centres, the best known among them being James I. Mitchell, Marie Pavey, Geo. F. Hall, Elizabeth Warren, Edith Conover, Burr Caruth, Lillian Karber, Fred Trowbridge and Ridier Davies.

France," at the Empress theatre Monday and Tuesday. **Louise Glaum**, appearing in the European war story, "Somewhere in

### EMPRESS

"Somewhere in France"—Triangle.
"Diane of the Follies"—Triangle.
"Slander"—William Fox.

Two feature attractions from the Triangle studios and one from the workshop of William Fox are the attractions at the Empress theatre next week, and all of them have been selected with that care that has made Empress quality a byword in Edmonton. Along with each of the features there is shown a comedy film, those for the first four days of the week being Keystones; the Mutt and Jeff comedy and the Pathe Gazette are shown on Friday and Saturday. "Somewhere in France" is the title of the attraction for Monday and Tuesday. It is a Triangle-Kay Bee production, co-starring Louise Glaum and Howard Hickman, being a dramatization of the last story written by the late lamented Richard Harding Davis, one of the most celebrated American war correspondents of the decade, and a novelist and playwright of high standing. The mere fact that the present story is by the author of "Soldiers of Fortune," "The Bicycle" and many others that are too well known to require mention here, is a substantial guarantee of quality. Still, even that is negligible when it is borne in mind that the picture is released by Triangle, a trade mark that stands supremely, not merely on one picture, but upon a large number. From the Triangle-Fine Arts comes "Diane of the Follies" as the attraction for Wednesday and Thursday, with Lillian Gish in the stellar role, and there has rarely been a photoplay offered to the public which combines so many brilliant possibilities in the way of appeal. In the first place the story is full of action and life. It deals with a dramatic episode in the life of Diane, a dashing girl of the chorus who crosses the path of a seminary young man, a stiff-necked aristocrat by training and environment. "Slander," from the William Fox studios comes Friday and Saturday, bringing to Edmonton a woman who is the only one in the world who can be considered seriously as a successor to Sarah Bernhardt. She is Bertha Kalich, and this is her first film. She is another of the big stars from the legitimate stage that William Fox has brought into the movies, and Edmontonians will watch with interest her initial appearance, and from press reports will be anxious to see her many times in the future.

### PANTAGES

The new bill of vaudeville for next week at Pantages includes six acts of unusual merit and the seventh chapter of the great photoplay-drama serial "Pearl of the Army." Girls, comedy, drama and athletics will unite on the one program.

In the headline position comes "The Girl from Amsterdam," a big and elaborate musical comedy direct from New York City where it has been appearing in many of the most exclusive variety theatres. It will be presented by a large company, headed by Roy Clair, a widely known and popular comedian. In meeting the ladies of Amsterdam, the identities of two of the men in the play become confused with the result that many uproarious comical situations ensure. Included in the cast are Lando Bay, Celeste Barker, Leo Dyer, and a bevy of bewitching, singing and dancing girls. "The Girl from Amsterdam" is constructed along original lines with restricted songs and music used throughout and with a special set of artistic and elaborate scenery.

George W. Barbier, Carrie Thatcher and Company of players will offer another feature next week in the form of a comedy dramatic sketch, called "The Way Out." The piece is by Hilliard Booth, and in addition to the inimitable dialogue and clever situations, the act carries a punch that will not soon be forgotten. Pantages patrons will receive with approval the announcement of the return of Daniel Roach and James McCurdy in their rural comedy bit, "A Touch of Nature." These two comedians appeared over the circuit last season, and prior to that they were the late Hi Holler and Town Constable in W. A. Brady's "Way Down East."

Harry Sydell is a regular "nut" comedian, whose frequent antics and foolish chatter place him in a class by himself. The Wilton sisters are dainty youthful entertainers who will be seen in their refined musical turn, including singing and instrumental music on the piano and violin. The show will be sent off to a thrilling start by the Acard Brothers, athletics supreme.

### TRIO OF STARS FEATURED AT THE MONARCH

**Lou Teliegen, Geraldine Farrar, and Fannie Ward In Motion Pictures**

Three of filmdom's brilliant stars will be seen on the screen at the Monarch theatre next week when Lou Teliegen, husband of Geraldine Farrar, comes in "The Binnacle," the first two days of the week, Geraldine Farrar in "Maria Rosa" Wednesday and Thursday, and Fannie Ward will be seen Friday and Saturday in "The Wonder of Sally Temple."

"The Black Wolf" is the title by which a dashing young Spaniard, the leader of a gang of men who commit "benevolent crimes, is known. A price is on his head, but he has captured a recent the beautiful young woman who has wandered the canyons the woods to the castle of Don Phillips, the duke, who desires to marry Dona Isabel. On one of his visits to see the lady, the Black Wolf is captured and he is spared death only through the promise of Isabel to marry the duke. Therefore, Black Wolf is the duke's serf. But it is proven that the Black Wolf is the real Duke of Mirea. This precipitates a duel between him and Don Phillip. The Black Wolf is victorious and his marriage to Dona Isabel brings the story to a close.

Geraldine Farrar, the noted grand opera prima donna and motion picture star of the Lasky company will appear in "Maria Rosa," said by those who have seen it to be the best of the three photoplays she made for the Lasky company, the others being "Carmen" and "Temptation," will be shown at the Monarch, Wednesday and Thursday.

"The Lasky-Paramount production of "The Winning of Sally Temple" is taken from Rupert Hargent Holland's famous novel "The Heart of Sally Temple," and deals with the the adventures of a young actress hired to impersonate a ward of a wealthy young nobleman. In the cast supporting Miss Ward are such excellent artists as Jack Dean, Horace B. Carpenter, Nola Vale, Eugene Pallette, Billy Elmer, Paul Weigel, Walter Long, and others.

### ACTOR-PUGILIST WOULD EMULATE "OTHER" BEAUTIES

Billy Elmer, the Lasky actor-pugilist, who plays the role of the prize fighter in support of Fannie Ward in the Lasky-Paramount production of "The Winning of Sally Temple" which will be seen on the program at the Monarch theatre the last four days next week, has such a villainous make-up that he has become inspired with the idea of following the example of Lillian Russell, and other famous persons, and writing a series of beauty articles, called "Chronicles of the Ugly Dandies" and he also answers questions pertaining to beauty methods under the head of "Helpful Hints to the Homely Ho." Mr. Elmer will also be remembered for the vicious make-up he had in the role of Kingler, the gallon keeper, in support of Mae Murray in "The Plow Girl."

By a special dispensation, Fannie Ward has been sent to Laguna Beach by the Lasky company to do water scenes for her next Paramount picture. Along with the star went director George Melford, Jack Dean, Tom Forman, and several other members of the Lasky company.

### "DAMAGED GOODS" HERE ENTIRE WEEK

The press agent says: "Damage1 Goods," the motion picture drama, which comes to the Empire theatre March 26 for the entire week, adds doubled dramatic and convincing power in "Damaged Goods," the production of the legitimate stage. There is no city in America which has not been reached directly or indirectly and which has not felt the influence of the vivid presentation of the wages of sin when it toured the nation a year or two ago on the stage, under the semi-official sponsorship of the medical profession.

But the truths that were driven home in Richard Bennett's excellent stage portrayal of Eugene Brieux's fearless play, are made the more plain in the film drama which does not need to limit itself to the confines of a stage and the four walls of a theatre, and which can picture life and life's settings as they really are. So, in giving "Damaged Goods" to the public, the Mutual Film Corporation is giving, aside from a proclamation on morality, illustrated and impressed indelibly on the memory of a living, breathing example of what harvest may accrue from even a thoughtless sowing of wild oats. An unusually strong, powerful, gripping, excellently staged and well presented drama which cannot fail to win laurels for itself in every way.

Robert Thornby, the latest addition to the Lasky-Paramount directorial staff has arrived at Hollywood to begin work upon a production in which Sessue Hayakawa and Vivian Martin will co-star for the first time.

### ACTRESS TELLS EXPERIENCES DURING WAR

**May Robson Describes Britain's Patriotic Sacrifices For Army**

An illuminating idea of the patriotic sacrifices the people of England are making for their soldiers in the present war, is given by May Robson, starring in "The Making Over of Mrs. Matt," which comes to the Empire Theatre next Monday night. Miss Robson is British, having been born in Australia. Her father was an officer in an East Indian Regiment, and this popular actress, accordingly, is qualified to speak of things British. Miss Robson was in London as the war clouds burst, and was most fortunate in receiving and acting upon advice to make an early sailing for the United States. It was wisdom to avoid possible delays, which would result in the disarrangement of theatrical plans.

"My nephew, George Pinckard," said Miss Robson, recently, "owns 2,000 acres in a place in Surrey, England, where he has been living. At the outbreak of hostilities, Mr. Pinckard gave the exclusive use of this splendid estate to the British army to be employed for raising remounts for the cavalry forces of the empire. The beautiful mansion, which was used as hotel for soldiers, having forty rooms, with the big stables and other buildings on the estate, was given over to the use of the army. The horses thus were on the place were taken over for remounts, and even my niece's pet pony was taken to the front to serve as a carrier of dispatches.

"I was at luncheon at the Savoy in London when I first received warning of the approaching war, although then I did not understand altogether. An attache from the French Legation asked me when I thought of returning to New York. This was July 23, 1914. I did him I had intended to leave in two days, but expected to go on August 5th instead. He asked me why I had put off the sailing date, and I told him just because I thought I would enjoy another week in Paris.

"I wouldn't postpone my departure, if I were you, but would go the day after tomorrow as you originally planned."

"Why?" I asked.

"Well, take my advice and secure your passage at once," was his reply.

"I told my hostess about what the attache had said, and she declared I was foolish. She did not believe what it was all about, there was some trouble in the air, but that I should take the Frenchman's advice. I did, and secured passage at once. When you think of how wealthy people were and, in a few days, to ride in the steerage of a cattle boat, you could see, you will consider me lucky when I tell you I had a suite with two bathrooms, a sitting-room and bedroom for two women relatives.

"Captain Charet, of the Minnehaha, on which we come over, is a French-Canadian, and before he settled in New York he and many of his crew had been employed by wireless repairs to the colors. Later I learned he was put in charge of the Lusitania, which made the voyage from New York to London from New York. After we had been on the Minnehaha a few days, Captain Charet told me, one foggy morning, that a big liner had just passed past him so close that one could have thrown a stone upon her deck. She was going 25 knots an hour, it was the Kronprinzessin Cecile, the German boat, with $10,000,000 in gold, which came afterwards turned back to her harbor with her rich freight to avoid capture by the British.

"I think the most wonderful sacrifices are being made by the silent women of the empire. Husbands and sweethearts go off to the front and never a word of complaint is heard from the women who are left behind. Not only all that they hold dear, but their support in life as well may be lost to them, but they give and give cheerfully, as good women have always done, and always will do when their country is in danger. I have had many letters from my nearest and most intimate friends at home within the past few months, and while several have lost sons and husbands with the army, which is fighting on the continent, not one has even intimated that in giving up her loved ones she has done other than her duty."

**TWO DIRECTORS AT ONCE**

While Director Albert Capellani is completing Clara Kimball Young's fourth Selznick-Picture production, the adaptation of Eugene Walter's drama, "The Easiest Way," Director Charles Giblyn, who has just finished the presentation of Miss Young in "The Price She Paid," by David Graham Phillips, is at work on the scenario and settings for this popular star's fifth appearance under the Selznick banner. By this use of two directors, Miss Young's time is fully utilized and the four well known productions customary where only one director is at work are eliminated.

"The Price She Paid" will be an early Monarch theatre attraction.

Wallace Reid, well known Lasky-Paramount leading man, had best look to his laurels, for "The Wanderer" Jack Dean, who so successfully emulates that well known crusader, Mr. Wallace Reid, that he lasts about six men to the pulp sleeps headed in one of the most thrilling episodes of screen history. Fannie Ward is the star of the picture.

### GREAT MASTERS' WORKS FEATURED AT SUNDAY CONCERT

At the next concert of the Edmonton Orchestra on Sunday evening, Felix Mendelssohn-Bartholdy's admired overture, "Fingals Cave," will divide honors with Beethoven's First Symphony in C Major, two widely different compositions, in conception and treatment, the overture as decidedly descriptive in character, being inspired by the wild grandeur of the Scottish coast, and particularly by Fingals Cave, from which it obtains its title, and one has little difficulty in distinguishing the various moods and sounds in which the composer sought to convey the impressions which he gathered in that vicinity, and which reveals to the imagination the breaking waves, howling winds, the screech of the wild sea fowl, and the play of the sunlight after the clouds are dispersed. This is considered one of Mendelssohn's finest compositions and ranks as second to none in its particular class.

The second and third movements of Beethoven's Symphony in C Major are given as showing what wonderful treatment of the simplest musical forms the master was capable, and how complecely satisfying in themselves are well ordered musical sounds, without having to call up any vision to supplement them.

Thus does each master show his right to be considered such by two wholly divergent methods.

A number new to the concert is a music entitled "In Days of Old," by Meredith Hall, much after the style of similar suites by Edward German, and contains a Dance Characteristique, a Morris Dance, and "Satyr's Revel."

The opening number on the program will be "Who Women and Song," a famous concert waltz by Strauss and too well known to need comment.

No doubt orchestral patrons will be pleased to know that the popular pianiste Miss Jessie Pilkie is the soloist, and will sing "A Rose in the Hair" (Mozart) and "A Song of Thanksgiving" (Allitsen).

### BOOKINGS COMING IN APRIL AT MONARCH

How is this for a list of star feature films for one month: The Price She Paid," featuring Clara Kimball Young; "Sophia," featuring Pauline Frederick; "The Poor Little Rich Girl," featuring Mary Pickford; "Snow White," featuring Marguerite Clark.


Gounod's "Faust."

**GRAND CONCERT**

IN KNOX PRESBYTERIAN CHURCH, Under the Auspices of the Choir.

Wednesday Evening March 21st

Rev. E. McGougan, M.A., B.D., Presiding

Artists:

Miss Kate Hamilton, Mrs. Robert Cockburn, Mr. W. J. Hendry, Mr. A. Shidrick, The Choir, and W. H. Tomlinson.

TICKETS, 25c EACH.
Doors Open at 7:45. Concert at 8:25.

**G-E-M**

TODAY and SATURDAY

**CHARLIE CHAPLIN**

—IN—

**'The Pawnshop'**

Regular program shown in addition to Chaplin Comedy.

Edmonton Orchestra

SUNDAY EVENING

**CONCERT**

PANTAGES THEATRE

MARCH 18, AT 9 P.M.

Conductor: Albert Weaver Winston
Soloist: Miss Bessie Pilkie

RED CROSS WEEK

BIG ORGAN AND SYMPHONY MUSIC
EMPRESS
PROVE'S THE LIKES

RED CROSS WEEK

MONDAY and TUESDAY

The Great European War Drama

Written by America's Greatest War Correspondent, RICHARD HARDING DAVIS.

**Somewhere in France**

The Action of this Drama takes place during the Seige of Paris, and shows the running to Paris.

KEYSTONE KOMEDY—PUPETS

WEDNESDAY and THURSDAY

**LILLIAN GISH**

**In "Diane of the Follies"**

The Story of a Girl who left the Stage to be Married and then Returned.

The Latest London and Paris Fashions Shown

KEYSTONE—HE LOVED A SAILOR

FRIDAY and SATURDAY

**BERTHA KALICH in 'Slander'**

As the Victim of Slander, Bertha Kalich adds more glory to her already wonderful reputation as an emotional actress.

PATHE WEEKLY—MUTT AND JEFF

**EMPIRE THEATRE**

TELEPHONE 2-1-8-5

Three Nights starting

**MAR. 19th**

Matinee Wednesday

**MAY ROBSON**

And Her Own Company in

**The Making Over of Mrs. Matt**

By

**James Forbes**

Author of

*"The Traveling Salesman"*
*"The Chorus Lady"*
*"The Show Shop"*

*Evenings at 8.30----50c to $1.50*

*Matinee at 2.30----50c to $1.00*

Seats Now Selling


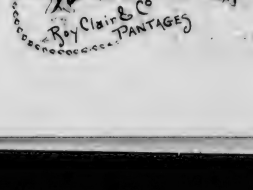

# IN THE CITY CHURCHES

## Starving, and Did Not Know It

**The International Sunday-School Lesson For March 11, "Jesus the Bread of Life."**
John 6:22-40.—By William T. Ellis.

Our modern idea of seeking to live without work, and of plucking our daily bread from the tree of some social paradise, is be no more new. The crowd whom Jesus had fed, by the miraculous multiplication of the loaves and fishes, were quick to jump at this alluring possibility. They saw the bread in the sign, but not the sign in the bread." Although they had tried to make Him king because of the miracle, hoping thereby to find a short and easy solution of the bread-and-butter problem, they really had not sensed the greatness of the wonder that had been wrought. To them it meant bread, in abundance and without labor.

That is why the crowd thronged the Wonder-Worker, even as today every man with a panacea for our social ills will not lack for a following, provided he asks little and gives much. Now the Lord understood perfectly the secret of this sudden popularity.

Although he was never for a minute in doubt as to their real motives, Jesus showed no impatience or petulance with people. He was not alienated because folk were not ideal. He took them as He found them—but He also tried to leave them better. So with disconcerting candor, He remarked, "Ye seek me, not because ye saw the miracles, but because ye did eat of the loaves, and were filled." If we want to deal with folk after the Jesus fashion we should be open-eyed to realities, yet patient and loving with people nevertheless.

**Loaves That Did Not Last.**

All the world is actually aware today that bread is daily bread. The underlying problems of Europe is the problem of food supply. If this is not continuous and uninterrupted disaster follows. We are as hungry today as if we had not eaten yesterday. Food perishes in the using. All Ha work has to be done over again day by day. Yesterday's miracle would have to be repeated today, and every day thereafter, if Jesus were to satisfy the desires of the crowd that had pursued Him over the lake. And—though they did not realize this—their program required that Jesus should have remained on earth forever, repeating that miracle every day. Whereas God is doing a greater work, in providing through nature for the constant sustenance of humanity. How unsatisfactory,—offer a time would have been a Christ who merely worked miracles for the crowd who could come into His physical presence.

Life's greatest mistake was being made by this crowd of well-intentioned, in that they were spending their powers for things that do not last. That is what also most of the processes to the pursuit of which we give so large a bit of our powers. It perishes in the using.

These greedy ones were wrapped up in a web of misapprehension. They were thinking on one plane, and the Master was trying to lead them to another. Still engrossed in the idea of works and wonders, they had asked, "What shall we do, that we might work the works of God?" To—this is the old cry of man, trying to work his way to heaven. They expected works. Jesus asked faith. "This is the work of God, that ye believe on him whom he hath sent." To inspire their faith Jesus had wrought mighty signs (still they did not understand that his great quest on earth is for faith, not works. Really, the Master was hungry for faith; He wanted an incredulous world to believe on Him. His great question is whether, when He comes He shall find faith on the earth. Ours is a day of great works; would that our faith were equal thereto.

**Something That Satisfies.**

Right here our study brings us squarely up against the Great Affirmation of the New Testament which is that Jesus Christ is very God Himself. Philosophy has had many doubts on this subject, which it has not been slow to express. But John's Gospel has no such doubts. No honest mind can accept this book and still question that Jesus claims deity for Himself. Before one can deny this unique crown to the Lord, He must first tear up this Fourth Gospel. For John leaves the reader no other recourse than either to accept the sublime affirmations of the divine character and mission of Jesus, or else to brand Him as a conscious impostor, the most audacious fraud of the centuries. There is no middle ground left for Jesus to be a wise teacher of beautiful character. Either He is what He claims to be, or else He or His first disciple is totally untrustworthy.

Clear, unequivocal, unmistakable, is the declaration of Jesus to this hook seeking bread—"I am the Bread of Life." This is scarcely the place to run through all the "I Ams" of this Gospel. They show the Speaker as arrogating to Himself the characteristics and qualities and rights of the Supreme Being. He claims identity with the Father, and the Father are one." For any other than Deity to assume what Jesus assumed in the one address alone would be preposterous to an unthinkable degree.

Buddha never said, "I am the Bread of Life." Neither did Confucius, nor Zoroaster, nor Socrates, nor Mohammed, nor any other of the great religious leaders of the human race. Only Jesus claimed to be in Himself satisfaction for the deepest needs of the human spirit. The other spiritual teachers offered systems and creeds and philosophies. But Jesus offered Himself.

Has that amazing assumption of Jesus been verified in the experience of the race? Ah, ten thousand times ten thousand men and women, young men and maidens, arise with smiling faces, and some of them with marks crowned on their brows, to declare that Jesus is the very sufficiency of life to them. He is "the fairest among ten thousand, the one altogether lovely." From the decimated Armenia, from the persecuted Christians of the Russian field, comes the chorus which has sounded through the ages, that Jesus satisfies. He alone is Life, and apart from Him there is no adequate gratification for the needs of the soul of man. To have the Life of Christ is good, but to have the Giver Himself is life wonderful, powerful, for which would have the deep hunger of their hearts met to perfection.


## Had Fourteen Fits In One Afternoon

**But Is Made Well and Strong By Dodd's Kidney Pills.**

**Mr. H. J. Thompson, of Uxbridge, Tells the Story of His Terrible Trouble and Almost Miraculous Cure.**

Uxbridge, Ont., March 16 (Special).—Mr. H. J. Thompson, living near here, had fourteen convulsions in one afternoon. The doctors did not think he could live. Today he is well and strong. He says Dodd's Kidney Pills did it. But let him tell his own story.

"I am delighted with Dodd's Kidney Pills," Mr. Thompson states. "I have only taken eleven boxes and I feel like myself again.

"I was taken ill very suddenly, ate my dinner and went to take a man home. I just got about three-quarters of a mile when I was taken with a convulsion fit. I had fourteen that afternoon and the third day I had nine more.

"The doctors said I could not live and if I did I would never be able to do anything again as I had chronic Bright's Disease. But, thank God, I am doing my own work once again, by the use of Dodd's Kidney Pills."

Bright's Disease is the most advanced stage of kidney disease. It can be avoided if the earlier stages of kidney troubles are remedied by the use of Dodd's Kidney Pills.


### Anglican

**Christ Church**, corner of 116th St. and 102nd avenue. Services begin with Morning Prayer and Holy Communion at 11 a.m. Preacher, Rev. C. W. McKim, M.A. Sunday school and Bible classes meet in the Parish hall, 114th street, at 3 p.m. Evensong takes place hour in Christ church. Evening service at 7:30, at which the Right Rev. Bishop Gray, D.D., will preach.

**St. Paul's Church**, Rev. Canon Howcroft, Rector. The services next Sunday will be as follows: Holy Communion at 8 a.m. Matins and Holy Communion at 11 a.m. Sunday school and Bible classes 2:30 p.m. Even song, 7 p.m. Subject of sermon in the morning, "The Call to Service," and in the evening, "Jesus—Our Example in Friendship."

**Church of the Good Shepherd**, 122nd street West, Vicar, the Rev. F. C. Mercer. Morning service, 11 o'clock. Sunday school, 2:30 p.m. Evening service, 7 o'clock.

**St. Luke's Church**, Bonnie Doon. 8 a.m. Holy Communion. 11 a.m. Holy Communion and sermon. 3 p.m. Sunday school. 7 p.m. Evening and sermon, preacher, the Rev. T. Marsden.

**St. Barnabas Church**, Gallagher Flats, 2:30 p.m. Sunday school. 7 p.m. Evensong and sermon; preacher, Mr. J. Martland; subject, "The Collect for the Day."

**St. David's Mission**, King Edward Park, 3 p.m. Sunday school. 3:30 p.m. Evensong and sermon; preacher, the Rev. Ingram-Johnson.

**St. Mary's, Highlands**, 11 a.m. Litany and Holy Communion; preacher, Rev. T. Marsden. This house was built by the Lord of the hill for the relief and security of pilgrims. 3 p.m. Sunday school. 7 p.m., evening service; preacher, Rev. R. T. Ingram-Johnson. Subject, "Sin's Instigator, The Prince of this World."

### Baptist

**First Baptist Church**, corner 102nd street and 102nd avenue. Rev. Oliver C. Hormann, pastor. Morning worship and Bible school at 11 a.m., with a message particularly for young people, entitled, "The Strange Adventures of a Text," being a story that will fix the text in mind in a way sure to be forgotten. Evening worship beginning with a brisk song service at 7:30, followed by the sermon, entitled, "Seeing the Invisible." Helpful anthems by the large chorus choir. Prayer meeting Wednesday, 8 p.m., subject "The Joy of Trust," Revelation 4:2-11. On Tuesday evening, March 20th, the pastor and his wife request the presence at their home, 29-11708 St., of all members of the church and congregation who live north of 114th avenue, for an informal social and organization of Circle No. 12. Those people who have been unable to attend previously, when their districts were announced, are invited to come on this occasion.

### Methodist

**McDougall Church**: The pastor, Dr. Armstrong, will preach at both services. Morning subject, "Holding to the Church"; evening subject, "A Better Day is Coming." At the morning service "Even Me" (Warren) will be sung by Mr. E. M. Sandrick and the choir, and Miss Edna Cardwell will sing "Guide Us, Guard Us" (Leland). The organ numbers at this service will be "Prelude in E flat" (Smart), "Andante in B flat" (L. Weld), and "March in B flat" (Christiani). At the evening service the anthem will be "Rest, Comforter Divine" (Berwald), and Mrs. Valpy will sing "Nearer My God to Thee" (Ashford). The organ numbers for this service will the recital preceding it will be "Toccato in F" (Widor); "At Sunset" (Stellars); "Evening Song" (Christiani), and "Trumpet March" (Jude).

**Metropolitan Methodist Church**, South Side: The Rev. John Cook, formerly of the Hamilton conference, Ontario, will be the preacher at the morning service, and the Rev. A. M. Macdonald, superintendent of Children's Welfare Department of the Provincial Government, will speak in the evening. The Epworth League will meet at the close of the evening service. The congregational meeting which was announced for Friday, March 23rd, will be postponed till Wednesday evening, March 28th.

**Norwood Methodist Church**, 115th St. and 65A street: Rev. Frederick Wm. Locke, pastor. The pastor will preach morning and evening. Sunday school and Bible classes at 3 o'clock. Mission Band on Monday afternoon at 4:30. Epworth League on Monday evening at 8 o'clock. Prayer meeting on Wednesday evening at 8 o'clock.

**Eastwood Methodist Church**: Rev. H. T. Harden, pastor. Services tomorrow at 11 and 7:30, to be conducted by the pastor. Sunday school and Bible class in the afternoon at 3.

**Grace Methodist Church**, 96th street and 106th avenue. The pastor, Rev. W. E. Galloway, will preach at both services. The regular evening service will be preceded by a fifteen minutes' song service, beginning at 7:15 p.m.


## SCROFULA AND ALL HUMORS GIVE WAY

There are many things learned from experience and observation that the older generation should impress upon the younger. Among them is the fact that scrofula and other humors, which produce eczema, boils, pimples and other eruptions, can be most successfully treated with Hood's Sarsaparilla.

This great medicine is a peculiar combination of remarkably effective blood purifying and health-giving roots, barks and herbs, which are gathered especially for it.

Hood's Sarsaparilla has stood the test for forty years.

Get a bottle today—now—from your nearest drug store. Always keep it on hand.

**Get a Chevrolet. You'll like it**


### Presbyterian

**First Presbyterian Church**: Rev. Dr. McQueen will conduct both the morning and evening service. Morning music: solo, "He Was Despised" (Handel), Miss Phillips; anthem "I Desired Wisdom" (Stainer); Evening music: quartette, "Saviour, Breath An Evening Blessing," (Haven), Mesrs. Pilgie and Phillips, Messrs. Jones and Smith; anthem, "Yes, Though I Walk" (Sullivan).

**Knox Church**, South Side: Rev. E. McGougan, B.A., minister. Sabbath services at 11 a.m. and 7:30 p.m. Sabbath school at 3 p.m. Mr. McGougan will preach at both services Sunday next. Morning subject, "Is Christianity Being Displaced?" Evening subject, "Meet for the Master's Use."

**Erskine Presbyterian Church**, cor. 115th avenue and 54th street: Rev. W. K. Thomson, pastor. Services at 11 a.m. and 7 p.m. Morning subject, "Forgiveness." S.S. and Bible class 2:30 p.m. Evening service subject: "Jesus Christ and the Social Question: The Rich."

**Robertson Presbyterian Church**: Morning service, 11 o'clock; preacher, Prof. C. Jackson; also a ten minutes' talk to the children. Anthem, "It Is High Time to Awake" (Barnby); solo, "These Are They" (Gaul), Mrs. H. Cockburn. Evening service, 7 o'clock; preacher, Mr. F. W. Monteith; subject, "The Open Door." Anthem, "Fear Not, O Israel" (Spicker); solo, "Hark, Hark My Soul" (Sanderson), Mrs. J. Capsick.

**Grierson and McQueen**: The regular services will be held on Sunday at Grierson church, corner 82nd street and 123rd avenue, at 3 o'clock; and at McQueen church, North Edmonton, at 7:30 o'clock. The pastor, Rev. F. D. Kennedy, M.A., will speak on the topic of his sermon, "The Sower," and his 10 minutes' talk to the children will be upon a very important Bible word.

**Westminster Church**: "The Fourth Word from the Cross" will be considered at the morning service in Westminster Presbyterian church. The morning anthem will be "Come Unto Me," by Stafford Smith. "The Trek Towards Sodom" will be the subject for the evening service. The following will be the music: Anthem, "The King of Love" (Harry Rowe Shelley); solo by Miss Lillian Cline. Rev. Mr. Keith will conduct both services.

**Dunbmain Church**, Forest Heights: Rev. T. Thomson Hickie, B.A., pastor. 11 a.m., Bible class, subject "Real Freedom"; 3 p.m., Sunday school; 7:30 p.m., subject, "Will-Power in Religion."

### Other Services

**University Service**: Major Kerby, of Calgary, will deliver the address. Mr. Allan Wilson will be the soloist. The service is held under the auspices of the Intercollegiate Y.M.C.A. at 11 a.m. in the assembly hall of the main building.

**The Welsh Church** will hold Divine services on Sunday at the Assembly rooms, Williamson block, morning, 11 a.m.; Sunday school, evening, 7 p.m., public worship. Sermon by Mr. Griff Davies, Norwood.

**First Unitarian Church**: Regular service at eleven o'clock. Subject of address, "Following and Taking Nothing." Sunday school under direction of Miss Dickinson.

**Peace Lutheran Church**, cor. 86th street and 110th avenue: Morning service, 10:30; Sunday school, 11:45. A Rehwinkel, pastor.

**Central Christian Church**, 84th street and Norwood boulevard: Sunday at 3 p.m., Rev. C. E. Evans will deliver the fourth of a series of sermons on "Loyalty: Heaven's Own Scheme for Augmenting and Conserving the Church of Christ." Bible school at 2 p.m.

**SEVEN SENTENCE SERMONS.**

Keep your face always toward the sunshine, and the shadows will fall behind you.—M. B. Whitman.

To travel hopefully is a better thing than to arrive, and the true success is to labor.—Stevenson.

Have more than thou showest,
Speak less than thou knowest,
Lend less than thou owest.
—Shakespeare.

No man's religion ever survives his manhood.—Heine.

Boast not thyself of tomorrow; for thou knowest not what a day may bring forth.—Prov. 27:1.

It fortifies my soul to know
That though I perish, truth is so.
That however I may stray, and range
Whitt'er I do, thou dost not change;
I steadier step when I recall
That if I slip thou dost not fall.
—Clough.

There are three kinds of people in the world—the wills, the wants and the cants; the first accomplish everything, the second oppose everything and the third fail in everything.—Wm. T. Ellis.


## Baby Carriages! Go Carts! Sidewalk Sulkies!

Saturday will be the big **Little Baby Day** at our new home. Bring your baby along and see how sweet and comfortable it will be in one of our new Carriages or Sulkies. We have them in every size and shape.

### Wicker Carriages

We have a selection of luxurious Wicker Carriages that will certainly please the mothers. Among them are the 1917 shapes, including the **Gondola, Pullman and Sleepers.**
Prices ..... **$20 TO $60.00**

### Sidewalk Sulkies

In Wicker and all Collapsible, upholstered and plain, with hoods and without; some have two wheels, some four, and others six. Prices:
**$2.50 TO $15.75**

### Go Carts

Full collapsing and semi-collapsible, large and small sizes; some styles have the high sides, and may be used in place of carriage.
Prices ..... **$7.75 TO $25.00**

Remember Our New Address 'Phone 2242.

**GRAHAM & REID**
HOME FURNISHERS.

Next to the Selkirk Hotel 'Phone 2242.



## Flattering to the Original

**But Imitations Only Disappoint**

There are many imitations of this great treatment for coughs, colds, croup, bronchitis and whooping cough. They usually have some sale on the merits of the original, but it should be remembered that they are like it in name only.

This is a facsimile of the package bearing portrait and signature of A. W. Chase, M.D.



McLAUGHLIN

## Surpassing in Power — Superb in Appointments

Power, or the lack of it, makes or mars an automobile. Power gives satisfaction, the lack of it, annoyance. Canadian hills and highways are easily negotiated on high gear with the reserve power of the McLaughlin valve-in-head motor. This is due to the Valve-in-head principle of the McLaughlin motor construction, which develops from 15 to 25% more power than motors of other type of the same bore and stroke. In all the essential qualities of a good motor car—body construction, mechanical efficiency and appointments—the McLaughlin is equal to the best. In power it stands alone. The New Series McLaughlin cars include 4 and 6 cylinder models in Touring, Roadster and Sedan types, at prices ranging from $895 to $2350; a new 60 H.P. 6 cylinder 7 passenger McLaughlin at $1900.
Send for our new catalogue "B" describing our complete line to

THE McLAUGHLIN MOTOR CAR CO., LIMITED
OSHAWA, ONTARIO

**See the 1917 McLaughlin Models at our Show Rooms**
**10048 104th Street Edmonton, Alta**

Canada's Standard Car



## CHIROPRACTIC!

**THERE IS HOPE** in Chiropractic for the sick. Thousands are finding full restoration to health through

**Chiropractic Adjustments**

If sick, no matter what or where your ailments (acute or chronic) look up your Chiropractor and a few adjustments will no doubt convince you that Chiropractic will remove the cause of your disease and restore you to health. INVESTIGATE. Write for literature. Ask questions about your case.

DR. PRINCE, D.C., D.C.
John T. Davis, D.C., D.H.C.
CHIROPRACTOR
PALMER SCHOOL GRADUATE

Chiropractic Fountain Head
Consultation Free. Hours: 9-12 a.m., 2-5 p.m., 7-8 p.m.
Lady in attendance.
SUITE 322 TEGLER BLOCK EDMONOTN PHONE 5334



## Crown Coal Co.

Coal Man

2737 : PHONES : 71717


BULLETIN WANT ADS PAY BIG DIVIDENDS

# Financial and Commercial News

## POTATOES ARE UNCERTAIN ON LOCAL MARKET

### Other Staples Are Unchanged Say Wholesalers—Order Conditions Most Uncertain

In the phraseology of the weather forecasters the wholesale market indications are "no change." The week has seen a steadiness maintained in practically every line and there seems no easing off in prospect for staples.

The mercurial potato market has fluctuated somewhat the offering of the last day or so being sufficiently strong to swing the price back to the dollar mark. Local wholesalers are fairly well agreed that there is a good local supply of spuds but do not venture an opinion as to the extent which eastern buyers are likely to encroach upon the storage pits.

Labor and fuel questions in the east are reacting now upon western conditions. Orders are becoming more and more difficult to fill and local wholesale houses are obliged to wait from three to five months for the receipt of goods purchased. It is asserted that foreign labor is being brought into eastern factories to cope with the situation.

Glass and tin containers are becoming scarce to the point of extreme seriousness. The big manufacturers of tin cans in the U.S. will not contract for the year's supply to any branch of the canning industry except the salmon packing concerns, it is asserted, and this condition is creating the greatest uncertainty in the placing of orders for autumn deliveries.

The extent of the manufacture of tin cans may be appreciated by the figures from Edmonton alone. It is conservatively estimated that fully five millions of these tin cans are brought into the city annually, containing fruits, vegetables and kindred staples of diet. In Canada there are about 800 wholesale concerns, without taking into consideration the great number of stores and other firms which place orders direct, hence the demand for tin cans on the American continent alone must reach a staggering total.

Prices in some of the staple lines of food in the city are as follows:

**Sugar.**

| | |
|---|---|
| B.C. Granulated, 100's | $ 8.60 |
| B.C. Granulated, 20's | $ 8.75 |
| Yellow, 100's | $ 8.20 |

**Flour.**

| | |
|---|---|
| No. 1 Patents, 98-lb. sacks | $ 4.85 |
| No. 2 Patents, 98-lb. sacks | $ 4.75 |
| No. 3 Patents, 98-lb. sacks | $ 4.50 |

**Rolled Oats.**

| | |
|---|---|
| 80-lb. sacks | $ 3.20 |

**Coarse Grain and Feed.**

| | |
|---|---|
| Bran, sacked, per ton | $32.00 |
| Shorts, sacked, per ton | $33.00 |

**Butter.**

| | |
|---|---|
| No. 1 Creamery | .40 |
| No. 2 Creamery | .39 |

| | |
|---|---|
| No. 1 Grade Dairy | .32 |
| Cooking Butter | .25 |

**Cheese.**

| | |
|---|---|
| Ontario, large, per lb. | .28 |
| Ontario, twins, per lb. | .29 1-2 |

**Lard.**

| | |
|---|---|
| Pure | .22 1-2 |
| Compound | .17 1-2 |

**Potatoes.**

| | |
|---|---|
| Potatoes | $ 1.00 |

**Canned Goods.**

| | |
|---|---|
| Canned Salmon, No. 1 Sockeye | $11.50 |
| Canned Tomatoes | $ 3.10 |
| Canned Corn | $ 3.00 |
| Canned Peas | $ 2.80 |

**Dried Fruit.**

| | |
|---|---|
| Apples, per lb. | .12 1-2 |
| Peaches, per lb. | .13 |
| Figs, per lb. | .08 |
| Apricots, per lb. | .20 |
| Pears, per lb. | .12 1-2 |
| Dates, per lb. (packets) | .11 1-2 |
| Dates, per lb. (bulk) | .12 1-2 |
| Currants, per lb. | .13 1-4 |
| Raisins (12 oz.) | .09 1-4 |
| Raisins (16 oz.) | .11 |
| Muscatels, per lb. | .10 |
| Prunes, per lb. | .09 1-4 to .12 |

**Rice.**

| | |
|---|---|
| Rice, per 100 lbs. | $ 4.20 |

**Beans.**

| | |
|---|---|
| White beans, per lb. | .12 |
| Brown beans, per lb. | .7 1-2 |

## SHOES CHEAPER IN EDMONTON NOW THAN NEW YORK

### Striking Indication of How Price of Footwear Has Soared During Past Year

A statement from the head office in New York of one of the large boot and shoe firms in the United States shows in a striking manner to what an extent the price of footwear has soared within a year. An average of $8 per pair was obtained in 1916 for all ladies' footwear sold, this including all classes from canvas pumps to the fancy high tops. This statement was made to E. P. Hall, manager of the Ames, Holden, McCready company in this city, who has just returned from a trip to the east, where he attended the annual convention of the firm in Montreal.

"Shoes can be bought cheaper in Edmonton today than they can in New York City," says Mr. Hall. Even at exhorbitant prices the trade in the eastern states has never been so brisk, some of the small houses in New York handling from one to seven million dollars' worth of goods in a year. "Never has there been such substitution as is going on there, and the people appear to be satisfied."

In regard to the year's sales, Mr. Hall says there is a little likelihood of the high tops being lowered as there is of a lowering of prices. Heels are higher on ladies' shoes, and fabrics are particularly popular, the shoe showing merely a leather vamp in many cases.

Mr. Hall says eastern U. S. is highly prosperous, this being amazingly evident in New York City, where hotels are constantly overcrowded, and where revelry by night is on a scale never before thought of in the country.

## JAPANESE GOODS NOT SATISFACTORY

### That is the Opinion of Edmonton Manager of Big Wholesale Firm

"Many little articles in every day use have been declared by the war in a way that few people realize," said a prominent wholesale manager yesterday. "Take lead pencils for instance. These have become hard to get, and particularly indefinite pencils, for which the dyes used in the lead came almost entirely from Germany."

Speaking of the influx of Japanese goods to take the place of German manufactures this same authority ventured the opinion that the Orientals would not be a strong factor in trade competition, until there was a drastic change in the methods and quality of their work. Last year a great quantity of Japanese goods from pencils to tennis racquets were sold on this continent, but practically all staple articles have failed to give satisfaction owing to the nature of construction.

## Bank Clearings

Week ending March 15, 1917.

| | 1916. | 1916. |
|---|---|---|
| Montreal | $70,775,566 | $56,797,733 |
| Toronto | 50,840,452 | 46,298,325 |
| Winnipeg | 37,496,810 | 24,578,432 |
| Vancouver | 6,464,829 | 5,321,818 |
| Ottawa | 4,447,102 | 3,829,999 |
| Calgary | 3,703,441 | 3,283,752 |
| Hamilton | [illegible] | 3,097,102 |
| Quebec | 3,382,228 | 3,093,147 |
| Edmonton | 2,413,831 | 1,780,075 |
| Halifax | 2,776,371 | 2,009,917 |
| London | 2,090,896 | 1,823,524 |
| Regina | 2,402,520 | 1,540,415 |
| St. John | 1,057,324 | 1,543,753 |
| Saskatoon | 1,458,211 | 964,417 |
| Moose Jaw | 967,799 | 851,741 |
| Brandon | 456,843 | 430,534 |
| St. William | 371,888 | 326,423 |
| Lethbridge | 657,073 | 542,801 |
| Medicine Hat | 672,867 | 353,513 |
| W. Westmin'r | 215,330 | 207,723 |

## Open and Close of Today's Markets

**WINNIPEG MARKET.**

| | Open— | Close— |
|---|---|---|
| **Wheat.** | | |
| May—182½ to ¾ | 184 | 184 |
| July—179¾ | 181⅛ | 181⅛ |
| Oct.—180¾ | 180 | 180 |
| **Oats.** | | |
| May—61¼ | 62⅛ | 62⅛ |
| July—60⅝ | 61⅝ | 61⅝ |
| **Barley.** | | |
| May—107½ | 107 | 107 |
| **Flax.** | | |
| May—205 | 205½ | 205½ |
| July—207 | 207½ | 207½ |

**AMERICAN MARKETS.**

**Chicago Wheat.**

| | Open— | Close— |
|---|---|---|
| May | 179½ | 183 |
| July | 180 | 180⅝ |
| Sept. | 144½ | 144½ |

**Minneapolis Wheat.**

| | | |
|---|---|---|
| May | 184½ | 184 |
| July | 175¾ | 178⅛ |
| Sept. | 147 | 149 |

## Grain Markets

**WINNIPEG CASH PRICES.**

| | |
|---|---|
| **Wheat.** | |
| No. 1 Northern | 184⅛ |
| No. 2 Northern | 180 |
| No. 3 Northern | 176 |
| No. 4 | 169 |
| No. 5 | 147 |
| No. 6 | 115 |
| **Oats.** | |
| No. 2 C.W. | 62⅛ |
| Extra 1 Feed | 60⅝ |
| No. 1 Feed | 59⅝ |
| No. 2 Feed | 58½ |
| **Barley.** | |
| No. 3 C.W. | 103 |
| No. 4 C.W. | 99 |
| Rejected and Feed | 97 |
| **Flax.** | |
| No. 1 N.W.C. | 208½ |
| No. 2 C.W. | 205½ |

**WINNIPEG GRAIN.**

Winnipeg, March 16—Winnipeg wheat opened ¾ to 1c lower for May at 182½ to ¾c, 3c down for July at 179¾, and ¾c lower for October at 148¾.

May oats opened 1c down at 61¼. Flax opened from unchanged to ½c lower with May at 205 and July at 207.

Minneapolis wheat opened ¼ to ⅝c down with May at 183½, to 184, and July at 175¾.

All markets were weak. There was a general feeling that the easing up in the trade that a strike will be diverted.

## Local Live Stock

**EDMONTON STOCKYARDS.**

Stockyards, March 16 (noon) Receipts of livestock today were 41 cattle, and 14 calves (prices steady) hogs are quotable. To-day's quotations were:

| | |
|---|---|
| **Beef—Fed and Watered Basis.** | |
| Steers, good beef | $ 7.50 to $ 8.25 |
| Steers, common | 7.00 to 7.50 |
| Heifers, select beef | 7.50 to 8.00 |
| Cows, good | 6.50 to 7.00 |
| Cows, common | 5.00 to 6.00 |
| Oxen, canners | 3.00 to 4.00 |
| Cows, choice butcher | 5.50 to 6.50 |
| Cows, canners and cutters | 3.50 to 4.50 |
| Bulls | 5.00 to 6.50 |
| **Veal and Mutton.** | |
| Calves, veal | $7.00 to $ 9.00 |
| Lambs | 10.00 to 11.50 |
| Sheep, fat | 9.00 to 10.50 |
| **Butcher Hogs.** | |
| Select, fed and watered | $11.25 |
| Select, off cars | 11.50 |
| **Stockers and Feeders (Fed and Watered Basis).** | |
| Heifers, stockers | $ 6.25 to $ 7.25 |
| Calves, stock er | 6.00 to 7.00 |
| Steers, yearling | 6.00 to 7.00 |
| Steers, 2-year-old | 6.50 to 7.50 |
| Cows | 5.00 to 6.50 |
| Stock bulls | 5.00 to 6.00 |

## Eastern Live Stock

**WINNIPEG LIVESTOCK.**

Winnipeg, March 16—Union stockyards receipts for today's sales were 460 cattle and 1,001 hogs. Choice to good butchers cattle sold strong, medium and common class sold steady; bulls and steers in full demand at unchanged prices. Stockers advanced 25 to 50 cents per hundred, and are fully fifty cents higher since Monday's market. The demand is strong for this class of cattle. Veal calves steady, milk cows and close-up springers in good demand.

The hog market has a weak undertone but prices held steady at Thursday's market, $11.50 for selects.

Quotations: Butcher steers, choice to prime, $7.75 to $8.25.

Stockers, steers and heifers, choice to good steers 7.25 to 7.75; common to medium 6.50 to 7.00; choice to good heifers 7.25 to 7.75; common to medium 5.75 to 7.00.

**MINNEAPOLIS CASH CLOSE.**

Minneapolis, March 16—Close cash wheat No. 1 hard 196 to 200; No. 1 northern 194 to 194; to arrive 188; No. 2 northern 186 to 191; No. 3 wheat 180 to 188.

Oats—No. 3 white 36¾ to 38.

Flax—281 to 285.

## Chafed Tire Sides

This condition is invariably due to running in ruts on country roads—more particularly when the earth is baked or frozen; also caused by running on car tracks, or by rubbing against curbs.

In each case the rubber is ground or torn off the walls, leaving the fabric and cord exposing it to the ravages of water and sand. If unattended, this condition will bring disaster to the whole tire in a very short time.

Remedy: Keep out of ruts, avoid curbs and off car tracks. The moment you notice the appearance of "chafed sides" have the tire repaired immediately; otherwise, the fabric, too, may suffer to such an extent that a satisfactory repair is impossible. A rough roads pick your way carefully; reckless driving soon wrecks tires.

## Had Violent Coughing Fits

### Looked Like Consumptive.

Mrs. Mary Whaten, North Forks, N. S., writes: "Having taken five bottles of Dr. Wood's Norway Pine Syrup, during the past few weeks, I feel that my chronic cough and general throat trouble, allow me to express my unbounded satisfaction and thanks as to its alleviating qualities. A short time ago I became subject to violent coughing fits at night and directly after rising in the morning. I began losing weight, and all my friends cheerfully informed me that I was going into consumption.

"After taking the 'Dr. Wood's' I am pleased to relate that the cough has entirely disappeared and I have since regained the lost weight. I have no hesitation in recommending Dr. Wood's Norway Pine Syrup."

There are many imitations of "Dr. Wood's" on the market so see that none of these so-called "pine syrups" are handed out to you when you ask for "Dr. Wood's." It has been on the market for twenty-five years, is put up in a yellow wrapper, three pine trees the trade mark, price 35c. and $1.00.

Manufactured only by The T. Milburn Co., Limited, Toronto, Ont.


Willys-Overland
Motor Cars

Permanence

When an institution, almost from its inception, takes the commanding position in its field—

And when that institution maintains that commanding position without interruption over a series of years—

Then you may be assured of that institution's integrity—both as to its product and its dealings with the public.

From an output of 465 cars eight years ago the Willys-Overland industry has grown steadily and this year our dealers throughout the world have contracted for more than 200,000 cars.

Willys-Overland net resources have grown in that time from a little more than fifty thousand dollars to more than sixty-eight million dollars.

This year we are building the most comprehensive line of motor cars ever produced by any one concern.

They include Fours, Sixes and an Eight.

If yours is a family of average size, you will be particularly interested in the comfortable, powerful, Big Four at $1190 or Light Six at $1380. They exemplify the remarkable values characteristic of the entire line.

When you buy any car in the Willys-Overland line you are assured by our commanding position in the industry, by our unequalled facilities and resources, of integrity of value in your car *throughout the whole period of its performance in your service.*

Light Fours
Touring . . $910
Roadster . . $910
Coupe . . $1250
Sedan . . $1650

Big Fours
Touring . . $1190
Roadster . . $1190
Coupe . . $1750
Sedan . . $2050

Light Sixes
Touring . . $1380
Roadster . . $1380
Coupe . . $2000
Sedan . . $2250

Willys Six
Touring . $1895

Willys-Knight
Four Touring $1800
Four Coupe . $2400
Four Sedan . $2750
Four Limousine $2900
Light Touring $1750

All prices f.o.b. Toronto
Subject to change without notice

Big Four $1190

Light Six $1380

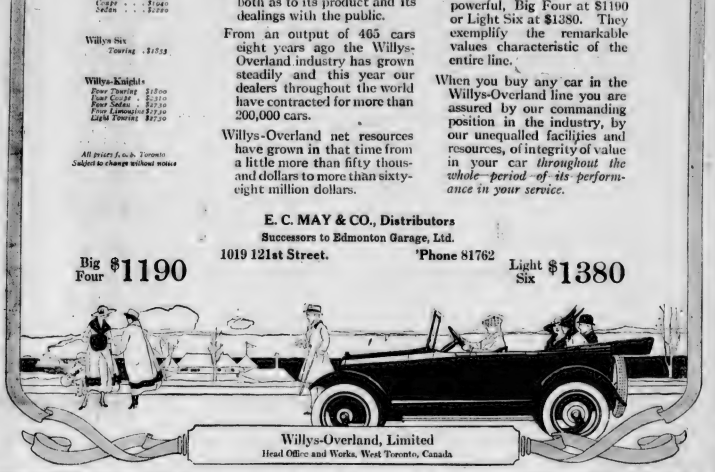

Willys-Overland, Limited
Head Office and Works, West Toronto, Canada

E. C. MAY & CO., Distributors
Successors to Edmonton Garage, Ltd.
1019 121st Street. 'Phone 81762



Studebaker
Established 1852

THE LITTLE THINGS

Studebaker cars are fine cars. The excellence of Studebaker chassis design—the beauty of the body, both in finish and in line—the wonderful power of the motor—the smooth, almost vibrationless operation of the car—these are the BIG things that indicate quality, which makes Studebaker a fine car.

But PERFECTION also is shown in the LITTLE things.

In both the Studebaker FOUR and SIX you find a high-grade Yale Ignition Lock; permanently bright finished metal parts; hand grips on the door; leather-bound carpets in the tonneau; aluminum bound linoleum in the driver's compartment; leather edged top; Blackmore curtain openers; leather-bound robe straps; big pockets on every door.

These are some of the LITTLE things that indicate the perfection not only in BIG things but in detail, which make the Studebaker such a wonderful value for the money.

"Made in Canada"

40-H. P. FOUR . . . . . $1375
50-H. P. 7-Passenger SIX . . . . . 1685
F.O.B. Walkerville

Studebaker Corporation of Canada, Ltd.
Factory Branch—830 16th Ave., West Calgary.



T.B.A. Willard T.B.A.

Perfectly Satisfied

That's how you'll feel after you learn how our expert service insures better lights and surer starting.

The Motor Car Supply Co., Ltd.
10621 Jasper Avenue

Free Inspection of any battery at any time



OATS!

Send us samples of your oats and we will quote you prices immediately.

Our private leased wire to all markets assures you of unequalled service

Baird & Botterell
F. E. SMITH, Mgr.
10062 Jasper Ave. Phone 6828


## A WORLD-WIDE OVERLAND TRADE

### Interesting Scenes at Export Dock of Big Auto Factories

A visitor through the large Willys-Overland factory at Toledo, Ohio, would be hard put after a tour through the automobile plant to state whose operation in the building or shipping of the Overland automobile he deemed most interesting.

Some stop and look in wonder at the gigantic toggle press that presses 2,000 tons of steel every eight hours; others marvel at the mechanical efficiency that prevails in the assembly building where the light cars are put together and tested. But there are also many who stop for a long time on the export shipping dock and watch the crew of carpenters, engine cleaners and Willys-Knights cars for foreign shipment.

The operations in themselves are not as interesting as those of the toggle press, the assembly rooms, or a hundred and one other places about the plant, but the huge packing cases, with the unique addresses of points thousands of miles away conjure up in the minds of the sight-seers visions of other climes and other people.

Here is a box labeled "Sydney, Australia." Soon the car inside of it will be ploughing through the sand and silt of the antipodes. Here is a car whose destination is Calcutta, or perhaps Kimberlin, or Bombay—all to far away India. Yokohama in Japan, Aden in Arabia, Durban in South Africa, Shanghai in China, Rio Janeiro in Brazil, Buenos Aires in Argentine, Santiago or Valparaiso in Brazil—it is from this dock that dozens of carloads of Overlands and Willys-Knight cars are shipped to these and many other points each month.

After a car that is marked for export shipment has been assembled it is driven to the dock, where it is placed on stout planking which will soon be the bottom of a packing box.

The gasoline tank is drained. The wheels are taken off, steering column and wheel disassembled and the top taken down. All these parts are firmly lashed to the seats of the car or the sides of the box. The latter are lined with waterproof paper to prevent the wet air of the ocean from rusting the metal parts of the car.

In a surprisingly short time the car and its contents are made snug for their long journey; a piece of stout tar is laid over the car, the wooden cover is nailed down and the destination is chalked on.

Several times a day a pony engine backs down the export track and removes those huge cases. They are transferred to a freight train and sent to New York or the Pacific Coast. There they are placed in lighters from which they are hoisted to the holds of vessels bound for foreign climes. It is not long before the cars reach their destination, are reassembled and put in perfect running order.

## Don'ts For Auto Drivers

Don't put oil in the engine without first making sure that it is free from dirt and lint.

Don't race the engine when it is not drawing the car. There is no worse abuse.

Don't neglect to keep the radiator filled with water. Also use a good anti-freeze solution in cold weather.

Don't neglect your tires; use the pressure gauge and maintain between 70 and 80 pounds pressure.

Don't fail to inspect the level of liquid in the storage battery every two weeks.

Don't drive with your feet on the clutch or brake pedals.

Don't let your car stand with handlight full on. It is unnecessary and it runs your battery down.

Don't drive with fully retarded spark.

Don't drive fast on slippery streets.

Don't start motor with wide open throttle or advanced spark.

Don't neglect the lubrication of your car. Watch your pressure gauge.

Don't drive fast around turns or over rough roads.

Don't apply brakes suddenly, except in cases of emergency.

Don't attempt to shift into reverse gear when going ahead.

Don't allow your clutch to engage suddenly.

Don't drive on crowded thoroughfares until you thoroughly master the operation and driving of your car.

Don't attempt to start motor with any of the transmission gears in mesh. Have gear shift lever in neutral.

Don't leave your ignition switch "on" when motor is not running.

Don't tamper with your carburetor unless you know it is out of adjustment, and not even then unless you know just what you are doing.

Don't fail to tighten up spring clip nuts after 500 or 1,000 miles.

Don't fail to tighten up all body bolts at end of every 500 to 1,000 miles.

Don't overcrowd your car.

Don't load up with supplies you will not need.

Don't start with a car that is not in first-class running condition.

Don't try to do the impossible.

Don't race with locomotives.

Don't fail to take an extra tire or two along.

Don't disregard local regulations, even if they seem unreasonable.

## AUTOS ADD TO A MAN'S LIFE

### The "Tired Business Man" a Thing of the Past, Says Grady

"There is no gainsaying that the possession of a motor car increases the number of joyous man lives, especially if in addition to owning the car the owner drives it himself. For in this way he gets the fullest possible benefits in the way of health," says J. E. Grady, sales manager of the Studebaker Corporation, Walkerville.

"Of course, there is a certain amount of worry and nervous strain which the novice must undergo in learning to drive his car and to handle it in any situation. However, after a week or two at the wheel, this nervousness wears off and then the pleasure and benefits of driving begin to pile up.

"After the novice gets his bearings, so to speak, the act of driving becomes automatic in increasing measure. He does not try to climb on his steering wheel, but sits back in relaxed fashion. I know that from practice I am able to drive my Studebaker car at a good clip, without concentrating upon the act of driving. On the contrary, I enjoy the surroundings as I travel along, and at the same time get all the benefits of the health and strength-producing exercise attendant upon driving.

"The motor car has accomplished almost invaluable results in doing away with a certain species of person known as the 'tired business man.' The individual who once was classed as a 'tired business man' is tired no longer; he is alert every minute, his eye has a brighter sparkle; he is alive and responsive.

"The more automobiles in use, the more men gets out into the country and enjoys the benefits of a change of scenery, fresh air and respite from business cares. Likewise, the more automobiles, the more time people give up to recreation and relaxation, because they find they can perform their regular daily tasks quicker and better.


What a man wants in the morning—

ENO'S FRUIT SALT

# "Bambi"

**A Clean Story, Sparkling with Wit, and of Intense Interest.**

By

**MARJORIE BENTON COOK**

(Copyright—All Rights Reserved)

(Continued from yesterday's Bulletin)

So Bambi began, with a smile at Jarvis, and another at Jocelyn. They all felt in a good humor. The play was so peculiarly here, the intimate quality which had made the book "go" had been wonderfully retained, so that spontaneous laughter marked her progress through the comedy. It was all so true and universal, the characters so well drawn, the denouement so happy! As the claws of the third act the company broke into irresistible and unpremeditated applause.

"Oh, God bless you for that!" said Bambi, her eyes wet with gratitude.

"We ought to cast you for the girl. You are enough like her to have sat for the portrait," said Jarvis Prohman, wickedly.

Jarvis turned to look at Bambi in his earnest way. He marked the likeness, again, himself.

"I shall play it just as you read it, Mrs. Jocelyn," said the girl who was cast for the lead.

"You will greatly improve on my Francesca, I'm sure," Bambi nodded to her.

Parts were distributed, much discussion followed as to character drawing and business, then they scattered to meet for rehearsal the next day at 10:30. Mr. Prohman had an immediate appointment, so the Jocelyns had no opportunity for a word in private.

"Queer that Mr. Prohman should think that you are like Francesca, too," said Jarvis on their way to the club.

"Oh, I don't know. We are the same type. That's all."

"You could play the part wonderfully."

"Could I? It would be fun! Still, I think we can make more money and have more fun writing plays."

She seemed always to be harping on their future together!

The next day was full of surprises on them both. They were entirely ignorant of conditions in and about the Theatre. The big, dark house, with the rows all washed in ghostly covers, the empty, barn-like stage, with chairs all about to indicate entrances, the stage hands coming and going, the stage manager—absolutely everything was all new to them. The members of the company was as businesslike as back clerks. No hint of the romantic or romance!

"Never! It's like a ghost house," said Bambi.

A dull table was set at one side, down stage, for the Jocelyns, with two scripts of the play. They sat down like frightened little children, bewildered as to what would be expected of them.

The actors sat in a row of chairs at one side. The stage manager made some explanations and remarks about rehearsals, and then the first act was called. It was slow and tedious work. Over and over again the scenes were tried. Some of the actors fumbled their lines as if they had never read English before. Now and then the manager appealed to the authors for the reading of a line, or an intonation, and Bambi always answered. At the end of one scene "no one who was to play the young Francesca came to them.

I've been thinking over my part, Mr. Joseph, and I think that if you could write in a scene right here, in act first, to let me explain why I don't falling my reason for being in this company."

Oh, no, you mustn't explain. The whole point of the first act is that you don't explain nothing."

Yes, but it would play better," he began, in the interpretive way always used to newspapers in the theatre.

"I don't help that, I cannot spoil the truth of a whole character, even if it does play better," said Bambi, smiling sweetly.

The actor took it up with the stage manager after rehearsal, and was referred to the authors.

These new playwrights always have to learn all our business," he said, impersonally.

"We'll be helped. We have to use playwrights, however irritating they are," remarked the stage manager.

Day after day they assembled at "the same hour and slowly built up the fracture of the play. Many times Jarvis and Bambi worked on new scenes, or rearrangement of old ones. The first act was twisted about many times before it "passed" the stage manager's satisfaction. New lines had to be introduced, new business worked out every day. It was hard work for everybody except Harlo, and she declared it was much easier now trying the rehearsals, nor how hard she had to work, she enjoyed every minute of it. They soon discovered that Jarvis had no talent for rehearsing. In fact, he psychoised of the thing bored him. When a new scene was demanded quickly, he grinned refused to work. It was Bambi who quick wits that saved the day. After the first few days she was the only one to be consulted and appealed to by everybody.

"I can't see that you need me at all in this business. I'm no good at it."

Yes, you are, too. You saw where that new scene in the third act belonged at once."

"Yes, after you wrote the scene."

"But this is why we need each other. I didn't see where the scene belonged at all. If you both could do the same thing, we couldn't need to collaborate. Thank heaven, we don't have the author underfoot interfering all the time.

"I don't believe she would interfere."

"Heard anything from her, lately?"

"No, she is waiting for the production, I suppose."

"And then the deluge; I may lose you to that story-writing female yet!" she teased him.

"Don't!" he protested, quickly.

"I was only half-serious, really."

In late March the date of the production was set. It gave Bambi unbelievable pleasure to read the announcements on the billboards, and to stand in front of the three-sheets in the foyer of the theatre.

She wrote Arbella full directions in regard to packing the Professor's dress clothes; she told her the train they were to take; she worked out every detail, so that nothing might be left to the careless memories of the principals on this foreign journey.

She ordered a new frock for herself, and succeeded in getting Jarvis measured for new dress clothes. Then she threw herself, heart and soul, into the last few days of the work of the theatre, helping to polish and strengthen the play. The night of dress rehearsal came, and with it a new development for her consideration and management.

XXVII

Dress rehearsal was called at midnight, as two of the principals were playing in other theatres. There was an air of suspense and confusion on the stage, where the new sets were being put on, which drew Jarvis into a cold sweat of terror. It only added one degree to Bambi's mounting excitement. She and Jarvis made their way to the dark box office where Mr. Frohman, the leader of the orchestra, and a few other people interested in the production, had assembled.

"I never realized before how many people, how much work and money and brain go into the production of the simplest comedy, just for this amusement," she said to Mr. Frohman.

"And yet managers are always blamed because they don't take more chances on new playwrights," he smiled.

"Jarvis looks as if he were walking to the guillotine, doesn't he?"

"It is serious business, dear child. You get used to it after a few first nights."

Jarvis nodded, wetting his dry lips with a nervous tongue.

The curtain went down and came up. The first act begins, and hardly scarcely breathed. Jarvis could be heard all over the house. The first part of the act hitched along and had to be repeated; the stage manager came out and scolded, while Mr. Frohman called directions from the front. Bambi turned to Jarvis.

"It's going to be a failure," she said.

"Oh, don't say that!" he fairly groaned.

"Don't be discouraged!" said Mr. Frohman, testing their despairing looks. "Dress rehearsals are usually dull.

"But it can't go like this, and succeed," Bambi wailed.

"Don't you worry. It won't go like this."

The night wore on, miserably, for the actors. Everything had to be done over—lines were forgotten, everybody was in a nervous stew.

"Do help them, if you can! We've done all we can do," moaned Bambi. "If they ruin it, we can't prevent them."

"We'll make them rehearse all day tomorrow," said Jocelyn, bitterly. "They were better than this two weeks ago."

The end of the night finally came. The stage manager assembled the weary company and gave them a few select and sarcastic remarks as to their single and collective failure. Mr. Frohman added a few remarks and ordered them all to dismiss the play from their minds until the morrow night. Bambi tried to say a word of encouragement and thanks to them, but in the midst of it she broke down and wept.

"Take her home and keep her in bed tomorrow, Jocelyn," Mr. Frohman said.

Jarvis hurried her into a cab, and she sobed softly all the way home. He made no effort to touch her or comfort her; he was in torment himself. At the club he ordered cognac and sandwiches sent to her room, whither he followed her, helpless to cope with her tears.

She threw her things off and buried her face in the pillows, as he put the table for the food. When the boy appeared with it, Jarvis led her to her chair and served her. She sobbed miletly at him.

"It's nerves and excitement and overwork," she explained. He nodded.

"If it failed now, it would be too awful," he said.

"Don't say that word: don't even think it!" she cried.

"You mustn't care so much," he begged her.

"Don't you care?"

"Of course more than you know. But I am prepared for failure, if it comes."

"I can't be prepared for it. It cannot happen!" she sobbed.

He stood holding the door at her helplessly.

"What can I do for you? What is it you want?" he demanded gently.

"I want to be rocked," she sobbed. "To be rocked."

She pushed him into a big chair, and climbed into his arms.

"Rocked," she finished.

He held her a minute closely, then he rose and set her down.

"I can't do it," he began. "I have something to tell you that must be said——"

"Not tonight, Jarvis, I'm too tired."

"Yes, tonight, before another hour passes. Sit down there, please."

She obeyed, curious.

"Do you remember Christmas Eve, when I came home?"

"Yes."

"Did you notice anything different about me?"

"How, different?"

"Did it occur to you that I cared about you, for the first time?"

"I—I—suspicioned it a little.

"Then you deliberately ignored it because you did not want my love?"

"I—I—didn't mean to ignore it."

"But you did."

"I wasn't sure; you never spoke of it, never said you cared. After that first night I thought I must have been mistaken.

"But you were glad to be mistaken?"

"No. I was sorry," she said, softly.

"What?" sharply.

"I wanted your love, Jarvis."

"You can't mean that."

"But I do!"

"But, Strong—you love Strong—She rose quickly, her face flushed. "I love Richard Strong as my friend, and in no other way."

"Certainly he loves you."

"He never told me so."

"You let me believe you cared for him; you tortured me with your show of preference for him."

"You imagined that, Jarvis. It is not true."

(To be Continued)

## Sidelights on the War

### GEN. KUROPATKIN

Gen. Alexei Nicolaievitch Kuropatkin, who was the commander-in-chief of the Russian armies in Manchuria in the war with Japan, has been reported as holding various commands in the present war, but last August it was announced from Petrograd that the veteran soldier had been sent off to Turkestan as governor-general. Kuropatkin was practically disgraced by his failure to defeat the Japanese. In the publication of his "Military Memoirs" in 1909, while it brought down upon him the ire of the Government, served to redeem his reputation among military critics. When Emperor Nicholas assumed supreme command of the Russian forces, in succession to Grand Duke Nicholas, it was rumored that Kuropatkin had been restored to imperial favor, and that the actual control was vested in him. In October, 1915, it was stated that he had been appointed chief of the Russian Grenadier Corps, and in the history of last year he succeeded Gen. Ruzsky as commander in chief of the armies on the northern front. He retained that post until his appointment as governor of Turkestan last August. Just why he was relieved of the northern command and sent off to central Asia has not been officially explained.

Gen. Kuropatkin was born sixty-nine years ago, on March 17, 1848, and received a military education. At eighteen he began his active military career under Skobelev, the great Russian hero, at Bokhara. He distinguished himself in the Russo-Turkish war of 1877-78, and was minister of war in 1904, when the trouble with Japan reached a crisis. Kuropatkin strongly advised against this conflict, believing that Russia was not prepared to carry on a campaign at so great a distance from her base. He reluctantly accepted the post of commander in chief, but retired in 1905, in favor of Gen. Linievitch. As he opposed the war with Japan, so he opposed the war against Germany, and asserted that Russia could have won if the war had continued.

## Princess Pat Is 31 Years Old Today

Princess Patricia, the lovely daughter of the Duke of Connaught, formerly Governor-General of Canada, has gained a glorious place in the annals of this war as the patroness of the "Princess Pats"—Princess Patricia's Canadian Light Infantry. As a fighting unit that organization is now but a memory. To the Princess, who thirty-one years old today, the story of that day when she gave the gallant men her colors and her name, Canada said one, far more than twelve hundred are now dead or physically shattered. There are left only a handful of the original Princess Pat's.

Admiral von Tirpitz—"Do you really mean it this time, Sam?"
(Copyright, Cuhsan, 1917)

## Today We Celebrate

### ST. PATRICK'S DAY

St. Patrick, most universally honored of all the saints, will be widely commemorated today by those who have a drop of Irish blood in their veins—and by many who have not. The day dedicated to the good St. Pat is supposed to commemorate the anniversary of his death, but some Hibernians insist that it is also his birthday. Just where the Irish patron saint was born, and just when he died, seems never to be definitely known. Scotland perhaps has the best claim to having been the natal land of St. Patrick, but England, France and Wales all set up pretensions to the honor. His death is variously dated from 447 to 493, the latter being the date most generally accepted, and his age being generally given as 121 years.

St. Patrick and his feats have inspired a multitude of books and poems. One of the most amusing contributions to St. Patrick's Day literature is the following poem by Samuel Lover, the Irish poet and novelist:

On the eighth day of March it was, some people say,
That St. Patrick at midnight he first saw the day.
While others declare 'twas the ninth he was born,
And 'twas all a mistake between midnight and morn;
For mistakes will occur in a hurry and shock,
And some blamed the baby—and some blamed the clock—
Till with all their cross questions sure he grew blackened his eye.
At last both the factions so positive grew,
That each kept a birthday, so Pat then had two.
Till Father Malachy, who showed them their sins,
Said: "No one could have two birthdays but a twins."
Says he: "Boys, don't be fighting for each other's share,
Don't be always dividing—but something divide fair;
Combine eight with nine, and seventeen is the mark—
So let that be his birthday—" "Amen," says the clerk.
"If he was only a twins, sure our history will show—
That, of least, he's worth any two saints that we know!"
Then they all got blind drunk, which completed the cure,
And we keep up the practice from that day to this sure.

## TREATY IS WITHDRAWN

WASHINGTON, Mar. 16.—The treaty with Colombia to pay $25,000,000 for the partition of Panama was withdrawn from the senate today on motion of Chairman Stone of the foreign relations committee, and will not be acted upon at the present senate session.

Get a Chevrolet. You'll like it!

Get a Chevrolet. You'll like it!

## Bulletin's Aladdin Club

# Adventures of Uncle Wiggily

By Howard R. Garis

### Uncle Wiggily and the Knife

Copyright, 1917, by McClure Newspaper Syndicate.

"What in the world are you going to do with that?" asked Nurse Jane Fuzzy Wuzzy, the muskrat lady housekeeper, as she saw Uncle Wiggily Longears, the rabbit gentleman, start out of the hollow stump bungalow one morning with a knife in his paw. "It is much too early to go gathering dandelions for greens, and all the animal children are at school, so you can't make any boys for them."

"Such is not my intention," replied Uncle Wiggily with a smile, speaking politely and formal-like. "I am going to give Teddy Sharp Nose, the fox boy, a lesson in table manners, and I need this to cut up the knife. I bring one with me to use so Teddy may see nicely how to put his knife on and off the plate, and so forth. His father wants him to be polite."

"Oh, I see!" exclaimed Nurse Jane. "Well, don't cut yourself."

Uncle Wiggily promised that he would not, and off through the fields and woods he went he hurried to give the first lesson in politeness to the fox boy.

Of course, some foxes are as polite as rabbit gentlemen, but this particular family of Sharp Nose foxes used to be quite wild, and the father fox used to chase Uncle Wiggily, as I have told you. But now Mr. Sharp Nose had turned good and he wanted his boy to learn politeness.

"Glad to see you, Uncle Wiggily," said Mr. Sharp Nose, when the rabbit gentleman reached the fox house with his knife in his tail silk hat, where it wouldn't fall out. "Come right in. The boys are all waiting for you."

"The boys?" said Uncle Wiggily, sort of anxious-like. "Why I thought you only had one—Teddy, why three stones at me and to whom Nurse Jane gave jam-tarts."

"Oh, that's right; I only have one fox boy," said Mr. Sharp Nose. "But when Teddy told all his other boy friends that he was going to take table and politeness lessons from you they all wanted to do the same thing. So I let Teddy stay home from school this morning, and he other fox pals did the same thing, so you will have a whole class of fox boys to teach."

"That's nice," spoke Uncle Wiggily, but after he had said that he was not so sure. "Perhaps, after all, this may be a trick," he thought. "Maybe all the fox boys have gathered together here to get me into a trap."

Before Uncle Wiggily could do anything Mr. Sharp Nose opened the dining room door gently pushed the rabbit gentleman in, and said:

"Now begin the knife lesson!"

"Yes, we are all ready for you!" cried Teddy Sharp Nose, and all the other little fox boys gathered about a table, shook their knives in the air, and rattled them like a lot of soldiers with swords, until Uncle Wiggily felt quite faint and feared something would happen to him.

But then when he saw jolly smiles on the face of Teddy and all the other fox boys, he knew it was all right and that they were just anxious to learn.

So Uncle Wiggily, taking his knife from his silk hat, held it up in front of them and cried, just like a soldier general.

"Present arms—knives!" And all the little fox boys did just as the rabbit navy did.

"Now we'll begin the lesson," said Uncle Wiggily. "Your knives are given you at the table to cut your meat, and there are sometimes certain knives with which to spread butter on your bread. But if you have only one knife make that do for everything except cutting your slice of bread. Always take the never a whole slice, and once, unless you're in a hurry to go to the moving pictures or a polishing lesson then it isn't considered proper."

"Uncle Wiggily! Uncle Wiggily!" called Sniffy Teeter Toes, "Isn't it all right to put your knife in your mouth when you have to eat? Teddy says it isn't."

"Why, no, it never is!" cried the bunny uncle, his pink nose twinkling very fast, as he spoke, and his whiskers twitched. "Never put your knife in your mouth. Just think! You might cut your lips, or if you were eating peas, or beans, that way they'll roll off."

"Oh, I never! I never! I never thought of that."

So Uncle Wiggily went on, giving the fox boys lessons in how to use their knives politely, when, all of a sudden, there came a terrible coughing, coughing, whining, snarling and choking noise out in the hallway.

"My goodness!" cried Uncle Wiggily. "What's that?"

"Oh, nothing," offered Teddy Sharp Nose. The fox boy ran out of the kitchen, but he came back again.

"Oh, Uncle Wiggily!" he cried, "My little baby sister, Jill-Kay-Jane, was playing with a string that came off a grocery bag of sugar, and she's got the string from her little fox pet's neck, and she's choking, I guess."

"Oh! Oh! I'm sorry," said Uncle Wiggily. "How terrible! But I will save her."

Then he rushed out. Hinky-Eyes-Leeing all alone in the kitchen, and with his knife Uncle Wiggily quickly cut the string from the little fox pet's neck, and she was all right. So, you see, it was a good thing Teddy and the other fox boys had a lesson in knife politeness that day.

And if our paper boy doesn't take the puppy dog's lead pencil so make my pleasure on the wallpaper, I'll tell you next about Uncle Wiggily and the fork.

## Little Stories of Big Men

### THE PROPHET OF WAR

Before the war Robert Blatchford had an international reputation as the author of "Merrie England," the most widely read socialist book ever written—a work which has sold by millions in Great Britain and America and has been translated into various European and Asiatic tongues. He had a lesser fame as the editor of The Clarion, the leading socialist paper of the British Empire. To clergymen of all faiths he was anathema as the author of "God and My Neighbor," a book which has perhaps accomplished more toward undermining religious faith among the British masses than all other influences combined. To a lesser public Blatchford was known as "Nunquam," a writer of clever tales and verses dealing with army life, in sort of lesser Kipling. In the upper circles of society he was celebrated as the man who had converted the Countess of Warwick to socialism. Lastly, he was known and feared as the "crank" who was always preaching, in season and out, that Germany was preparing for war on the remainder of Europe. It was about ten years prior to the beginning of war that Blatchford began to warn his countrymen against German designs, and his prophetic words had a profound effect upon many Britishers, although they were dismissed with scorn by the men in authority. "When I wrote a pamphlet on the German menace only five years ago," Blatchford wrote soon after the war began, "the danger of war with Germany was ridiculed as a baseless scare, and more than one cabinet minister (not more than one socialist tub-thumper declared I had been bribed by Tsar to make an attack on the government just before a general election." Mr. Blatchford has had the pleasure of living to see his prophetic wisdom vindicated.

The socialist author was born fifty-six years ago today, his parents having been theatrical people. In his youth he had to "hoe his own row," and received little formal education. Apprenticed to a brushmaker, he left home at the age of fourteen, and he served several years, and he was a journeyman when he drifted his uncle in 1878. After working as a clerk, he joined the staff of a London sporting paper, and later was editor of a Sunday paper before he started the Clarion.

### THE INVENTOR OF THE SUBMARINE.

It was on St. Patrick's Day in 1898 that the world's first successful submarine boat, the Holland No. 9, made its initial dive in the waters of Peterson Island Sound, and thus effected another revolution in naval warfare. The inventor of this craft was John P. Holland, a native of Ireland, who came to America in 1881 and died in 1914. Within a week of the outbreak of the great war in which the terrible possibilities of his invention were to be so fully demonstrated, in his young manhood Holland was employed as a teacher in the North Monastery at York, and at the age of twenty-one he resigned his position and came to America. He settled first in Boston, where he was employed for a brief period as a draughtsman by a civil engineering concern. Leaving Boston, he took up his residence in Paterson, N. J., where he was employed as a teacher in a parochial school. It was at this period that the young Irish man began to dream of a submarine boat. He was a Fenian in his sympathies at that time, and his idea was to perfect a craft that should enable the Irish to sink the British navy and thus gain freedom for the Emerald Isle. His order in the cause gradually cooled, but his belief in the submarine as a new factor in naval warfare increased, and by 1896 he believed that he had solved the problem. He settled in Elizabeth in the autumn of that year, and at the Crescent shipyard began work on the boat which was to make his name immortal. Early in 1898 the boat was completed and was christened the Holland No. 9. It was fifty-three feet in length, with a displacement of seventy-five tons, and was driven on the surface by a gasoline engine of fifty horse power, and, when submerged, by an electric motor. The test made on St. Patrick's Day in 1898 was successful beyond the dreams of the inventor, the craft remaining under the surface for thirty minutes. Holland sought to induce the naval authorities to permit him to enter Santiago harbor in his boat, with the object of sinking Cervera's fleet, but his proposal was ridiculed. Two years later, however, Uncle Sam bought the Holland No. 9 from its inventor for $150,000. The boat remained in service until 1904, when it was sold and broken up as junk.

## Today's Anniversaries

St. Patrick is said to have died on this date in 493, at the ripe old age of 121 years.

John P. Holland's first submarine made its trial trip in Staten Island Sound on this date in 1898, remaining under the surface for half an hour.

Marie Jean Philipon, Madame Roland, one of the heroines of the French revolution, born in 1754.

Clara Morris, famous actress, born sixty-nine years ago today.

## ALADDIN CLUB

**Edited By Uncle Tom For Boys and Girls**

**To Uncle Tom,**
**Care The Bulletin,**
**Edmonton.**

**Please enroll me as a member of your Aladdin Club, and send me a badge free of charge.**

**I am ..... years of age. My birthday is on the ..... day of ..... 191....**

**My father's full name is .....**

**Our post office address is .....**

**I promise to write at least one letter a month to the club, to wear the badge at all times, and to do all I can to promote the objects of the club.**

**Signed (full name) .....**

**Cut this out, fill in the information and sign your name, and address the Bulletin Office, Edmonton, as soon as possible.**

## Have You Enjoyed "Bambi?"

This story will be completed in a few days. Have you enjoyed reading it, and would you like to see The Bulletin publish another serial? If you consider a continued story a good feature will you not so express yourself, using for this purpose the following form which you are asked to fill in and mail to The Bulletin office:

The Bulletin,

I have read "Bambi" with interest and suggest you make a serial story a regular feature.

NAME .....

ADDRESS .....

The Bulletin's Farm Page

# Stony Plain Farmers Have Big Potato Crop

Agricultural News of Week

## EGG - LAYING IN WINTER

Experiences of an Edmonton Poultry-Keeper.

"The solution of securing eggs in winter is a warm and comfortable chicken house without artificial heat," is the opinion expressed to the Bulletin by George Angus, of 12416 41th street, Edmonton. His objection to artificial heat is the cost of establishing and maintaining it. The chickens suffer by sudden high and low temperature, for it is difficult to lower or increase artificial heat when sudden changes occur. The plumage of the birds is checked by artificial heat, and the plumage is their natural defense against the cold. Parasites are also harbored. When the heat is imperfectly managed, artificial heat is unsanitary to a house construction, and unless chickens more liable to disease, for it lowers the vitality which is so essential to the production of eggs.

He has found that it is a successful investment to put a little extra cost into the chicken house, which can made easy to heat anywhere and easy to sell. It should be free from draughts and a house which nullifies the intensity of extreme cold in winter. It should also have a smooth surface that being easy to keep clean and free from parasites.

The chicken house which Mr. Angus has built is two storeys high, with shingled roof, the ground floor being shelter, open at the front, and part of the second pen. Under this shelter is placed soil and ashes, always dry, so that the chickens can enjoy the dust bath which is so essential to their well-being. The top-story or roosting room is double-sheeted on top, bottom, ends, and sides, the four-inch cavity is filled with soft shavings. It has made a comfortable roost, and a satisfactory remuneration has been the result.

His account of now-laid eggs shows Dec. 23 per cent., Jan. 38 per cent., Feb. 38 per cent. Tale, it is claimed exceeds the egg-laying of the best pen in Canadian contest, layers at the University, which is 26.31 per cent., according to the January report. He adds that he has not fed his birds with any special food, such as condiments, etc. The egg-production this winter has been as follows from a pullet:

| Date. | Nov. Eggs. | Dec. Eggs. | Jan. Eggs. | Feb. Eggs. |
|---|---|---|---|---|
| 1 | 3 | 3 | 3 | 5 |
| 2 | 3 | 3 | 3 | 4 |
| 3 | 3 | 3 | 3 | 4 |
| 4 | 3 | 3 | 3 | 4 |
| 5 | 4 | 4 | 3 | 4 |
| 6 | 4 | 3 | 3 | 4 |
| 7 | 3 | 3 | 3 | 4 |
| 8 | 3 | 3 | 3 | 4 |
| 9 | 3 | 3 | 3 | 4 |
| 10 | 4 | 3 | 3 | 4 |
| 11 | 4 | 3 | 3 | 4 |
| 12 | 4 | 3 | 4 | 4 |
| 13 | 4 | 3 | 4 | 4 |
| 14 | 4 | 3 | 4 | 4 |
| 15 | 4 | 3 | 4 | 4 |
| 16 | 4 | 3 | 4 | 4 |
| 17 | 4 | 3 | 4 | 4 |
| 18 | 4 | 3 | 4 | 4 |
| 19 | 4 | 3 | 4 | 4 |
| 20 | 4 | 3 | 4 | 4 |
| 21 | 4 | 3 | 4 | 4 |
| 22 | 4 | 3 | 4 | 4 |
| 23 | 4 | 3 | 4 | 4 |
| 24 | 4 | 3 | 4 | 4 |
| 25 | 4 | 3 | 4 | 4 |
| 26 | 4 | 3 | 4 | 4 |
| 27 | 4 | 3 | 4 | 4 |
| 28 | 4 | 3 | 4 | 4 |
| 29 | 4 | 3 | 4 | 4 |
| 30 | 4 | 3 | 4 | 4 |
| 31 | 4 | 3 | 4 | 4 |
| Total | 36 | 101 | 120 | 107 |

One hen was broody for 21 days. From the ten pullets in 112 days she records show 367 eggs laid, 9 a day, when they were worth $11.00, and the total cost of feed was $5.75, leaving a profit of $8.02. The feed bill for the 10 pullets for 3 months and 8 days includes 125 lbs. of shorts, costing $2 barley, $2.50; wheat, 25 cents; oat 25 cents; straw for scratching pen, 5 cents. Potato peelings were mixed with shorts for afternoon feeding. Grain was fed at other times.

Mr. Angus concludes with the remark that he hopes that the publication of the splendid record of his chickens may win for chickens a better and more comfortable habitation, and an admiration for their excellent help financially.

## FARMER NEAR WAINWRIGHT IS VERY BUSY MAN

### Did Nearly All Work on Half-Section, Besides Milking Ten Cows

Recognizing that the shortage of farm labor for this season is going to be serious, George L. Edmondson, of the Lake of the Woods Milling Co., Ltd., whose business travels over a large part of the district tributary to Edmonton, started compiling for his own knowledge in connection with his trade, facts as he could ascertain them at the country towns which he visited.

As a sample of the series of questions and answers secured at the towns Mr. Edmondson visits, the case of Wainwright will be a fair sample. Near Wainwright there are 250 farmers employing on an average one man each, at the average wage of $40 per month and board, for the period of eight months. During crop time an average of one man per farm is employed in addition, at an average wage of $3 per day and board. This makes 250 men for eight months, and 250 transients are needed in crop time. There are eighteen threshers in the district, each requiring about eight men for a period of three months, which would mean a total of 144 men more. There was no shortage last year, but the prospects for this season are that there will be a decided shortage of farm labor for the Wainwright district. None of the farmers have left the district since last crop, and there should be no shortage of locally grown seed of good quality. Owing to the weather conditions there is practically no fall plowing done. However, John Alexander, of this district, was an exception, and a creditable example to the farmers of the province, for he summer-fallowed and fall plowed half a section of land himself, seeded and did all the stooking himself, with one man helping on the binder only, and, besides, looked after ten head of milk cows.

### BREACH OF LIQUOR ACT.

Charles J. Cline, convicted at the city police court of a breach of the Liquor Act, was fined $50 and $2.75 costs or 30 days.

## Constipated Children

Constipation is one of the most common ailments of childhood and the child suffering from it cannot thrive. To keep the little one well the bowels must be kept regular and the stomach sweet. To do this nothing can equal Baby's Own Tablets. Concerning them Mrs. Romain Poirier, Mitonette, N.B., says:—"My baby suffered from constipation but thanks to Baby's Own Tablets he is perfectly well again." The Tablets are sold by medicine dealers or by mail at 25 cents a box from The Dr. Williams' Medicine Co., Brockville, Ont.

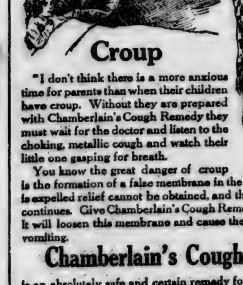

## Croup

"I don't think there is a more anxious time for parents than when their children have croup. Without they are prepared with Chamberlain's Cough Remedy they must wait for the doctor and listen to the choking, metallic cough and watch their little one gasping for breath.

"Grassy" Chamberlain

You know the great danger of croup is the formation of a false membrane in the larynx, and until this is expelled relief cannot be obtained, and the spasmodic choking continues. Give Chamberlain's Cough Remedy in frequent doses. It will loosen this membrane and cause the child to expel it by vomiting.

## Chamberlain's Cough Remedy

is an absolutely safe and certain remedy for croup, and if given as soon as the child becomes hoarse, or even after the croupy cough appears, it will prevent the attack."

Yours for Health — Jenny Chamberlain

ALBERTA HOM ESTEAD SCENE

## When Hogs Pay

By W. J. HOOVER, President of the Provincial Swine Breeders' Association.

Since being elected president of the Provincial Swine Breeders' Association we have received quite numerous enquiries such as: "What is the operation for frostbites?" "How to care for them?" Housing? "The best breed of hogs to raise?" The latter is an inquiry from a man whom we will call Mr. Jones, desiring to move on this matter. He has $15,000 and would like to settle in Northern Alberta and start a hog farm. He has had no experience in the hog business, and intends hiring a man to look after the hogs, and would like to start in with 50 commercial sows.

I don't wind to discourage Mr. Jones, because I really believe there is a wonderful future for the breeder of hogs, either for selling as breeders or as fat hogs for the packer.

But it is no more practicable to start in commercial swine-raising on a large scale with the aid of a paid assistant, and with little or no knowledge of the swine business, than it would be to start into the management of a dry goods store under similar circumstances.

I have had considerable experience in the hog business for a number of years, and have come in contact with a great number of breeders in the Western province, and I have yet to find the firm, breeding pure-bred stock or hogs for market, that have been breaking even without the constant, intelligent, and direct supervision of the owner.

There is an old Danish saying, "The eye of the master fattens the hogs."

I firmly believe this requirement more essential in the swine business than in any other branch of animal husbandry. The man who succeeds must have a liking and an aptitude for the business, and only experience will demonstrate whether you possess either. You might have some difficulty in securing the right man to take charge of the business at the present time.

As a friend, I would earnestly advise you, Mr. Jones, to start in on a smaller scale with not more than 10 or 15 breed sows to start with. First procure good foundation stock. Secure a good man who understands their breeding, your feeding, and experimental feeding of hogs, and have facing pattles who shall started the way you contemplate. Success will come, coupled with experience. You may not disappointed. Take extra heed of the result, therefore, gradually extend your operations, as your gain knowledge, and you may prosper.

You can safely take on ten thrifty pigs from each sow, and if you can raise two litters a year, which you should do, the sow will farrow an average of 8 or 8 pigs at a litter, but on an average not more than five or six will be weaned. Two litters a year may seem incredulous to production, but the experience of practical breeders will bear out in this statement, and it is based on the records of the various institutions.

With good farrow crops, such as peas and oats, in a locality like this, which can be grown abundance in the north country, you can produce pork at from 3½ to 5 cents per pound. Alfalfa is the standby for hogs. It requires some time to get this crop ready, so you can depend on the forage crop until such time as you get the alfalfa started. In the meantime, start in with a small herd.

For all the information you can on the subject. Write the government for bulletins. Visit every successful breeder and ask for that you can hear of. Ask every question that you can think of. There will be one that you cannot answer. Last, but not least, remember that no herd of swine was successfully managed from a mail order. If you are going to succeed you must have a thing for the business, and must understand it for yourself.

Before you know it you will have a herd of from 50 to 60 brood sows of your own breeding. Just the hogs that you were wanting, and should anything happen that you should want to quit the business, you can turn them on the market and get a good remuneration from them, whereas if you buy high bred sows for breed sows are pretty dear at present, you will never be able to get your money out of them by selling them on the market.

Get your hogs on the market as soon as possible, at six or seven months they should weigh over 200 lbs. It pays with fattening to produce a hog that will dress from 160 to 180 lbs. Pigs from sows that are not in good condition will not make good fat hogs. Pigs from sows that are in good condition will make good fat hogs.

Now, Mr. Jones, we have tried to answer your questions to the best of our ability. If we failed, we tried to be square with you and give you the plain truth.

In conclusion, we wish you every success in your new venture, and will be pleased to meet you at Bittern Lake or at Edmonton any time that it will be convenient for you. I will try and establish you a few days at Sunset farm. Phone 2011, Edmonton.

Yours for success,
W. J. HOOVER,
Sunset Farm,
Bittern Lake, Alta.

## STONY PLAIN FAMOUS FOR FINE HORSES

### Pure-Bred Sires Have Steadily Improved Type of Stony Plain Farm Horses

For some years the excellent quality of the horses produced in the Stony Plain and their generally splendid condition has frequently been remarked. In most of the localities good work results obtainable for the price asked, either at walk, or on light stretches, running sometimes across the open ground, and in a few localities such as the Gilby Hills, being open even in the road covers, whereas formerly, the type is neither form which has been developing the excellent type of horses to be found in the Stony Plain district. Several generations have elapsed since the first pure-bred sires were imported into the Stony Plain district, and the effect of the careful breeding of excellent generations of colts has steadily tended to improve the type of farm horses found in this part of Alberta.

The first pure-bred stallion in the Stony Plain settlement was a Shire named Brilliant, imported by Alex. Galbraith, the present president of the Pure-bred Sires Grove Horse Syndicate—Alexander C. Weldenhammer, Mr. John McPherson, ex-M.P.P., A. Kohl, George Weldenhammer, C. Kohl and Peter. After eight years of service the records of the secretary showed that over 11,000 worth of horses had been produced in the Brilliant tribe of colts. D. Bing and C. Weldenhammer retired from the syndicate, but under the ownership of Messrs. Kohl and McPherson the sire Brilliant continued the improvement in the type of horses produced.

In 1911 C. Weldenhammer imported another Shire stallion, Bonny, three imported sire stallions since, he has not only been breeding Cromwell Thumper, imported by Tom Rawlinson, of Innisfail, for Mr. Weldenhammer. This sire stallion has been a prize-winner as a suckling, a yearling, and a two-year-old at the Royal Show in England. He has shown his quality and breeding in his progeny here to a marked extent.

As a combined result of the use of these sires, the colts dropped and raised from Brilliant and Cromwell Thumper have shown an improvement to such a great extent that their value has put the horses of Stony Plain to the top of the market.

Cromwell Thumper has been sold, and Mr. Weldenhammer has decided to retire from the industry of breeding draft horses, but premium the quality of still further encouraging and developing the production of draft horses he has entered a new syndicate with Messrs. Tweedale and Kohl. There are now imported and pure-bred Clydesdale stallion, whose ancestors have been sweepstake winners in the Clydesdale breed for generations.

Thus the draft horse industry of Stony Plain and Sunset Grove should continue to show improvement in succeeding generations of colts. There are already a few registered mares owned in the district, and it is regarded that a few more will be secured by the farmers of this locality.

## ANOTHER BOAT SUNK WITHOUT WARNING

### Three Americans Aboard Ship Saved —Six Members of Crew Killed.

Washington, March 15.—The British steamer Leelanaw from Tuker, Africa, was sunk without warning March 12, by a submarine presumably German, according to reports to the state department today from Consul Washington at Liverpool. Three Americans were aboard the ship and were saved, six members of the crew were killed by a boiler explosion after the torpedo had struck. The vessel sank in ten minutes. Consul Washington said the submarine was submerged but was presumed to be German.

## SEED VITALITY

Written by Jesse F. Black, Student of the Faculty of Agriculture of the University of Alberta. The wide range of knowledge displayed by this article is an indication of the value of the training received by the students.

Few farmers realize as they prepare and plant the seed, and await the fulfilment of nature's great miracle, the process of reproduction, the great importance that should be attached to the vitality of the seed. It is true that without the proper soil, available plant food, moisture and sunlight, little can be expected; but the seed itself, the factor of greatest importance in reproduction, is often most neglected. If the seed sown would germinate from 85 to 100 per cent., there would be little necessity for a germination test, and a standard ratio of seed per acre could be established. Experience has shown that there is a great variation in the vitality of the seed, and the only way to determine this vitality with any degree of accuracy is by germination tests.

The factors affecting germination which tend to lower the vitality of the seed can be roughly classified as: Frost; maturity of seed at time of harvesting; age of seed; small or broken seed; and faulty methods of harvesting the seed.

Frost—The question of injury to the vitality of the seed by frost is one that has raised a great deal of discussion and controversy, and has formed the basis of extensive investigation. Indications of frost in wheat range from a slightly cloudy appearance of the seed coat to extreme stages of shrunkenness, discoloration, and loss of weight per bushel. Wheat showing indications of severe frosting may germinate as high as 80 per cent. This percentage would suggest that frost does not greatly deteriorate the value of wheat for seeding, but this is not the case. A fair percentage of the wheat may germinate, the amount depending upon the weather conditions after seeding, but the chief injury lies in the fact that shrunken seeds, constituting a low percentage of good material, produce weak plants, poorly fitted for the severe climatical changes of the early spring.

The detection of frost in oats is somewhat more difficult matter than in wheat. Little or no evidence of frost can be seen by an external examination. A popular method of determination is to remove the hull and break the seed in two, and if a cream-white pithable, while a frosted nut usually shows a decided brittleness. This brittleness, if accompanied with a low germination test, makes one suspicious of frosting.

Frost in flax is shown by a bleached appearance of the seed coat, and the extent of injury can be judged fairly well by the extent to which the seed coat is bleached.

Maturity of seed at the time of harvesting—The question has often been raised, is it best to cut the grain slightly on the green side, while the grain standing until ripe and run the risk of frost? Until the fall standing may in some cases escape frost, but if frosted its value as seed will be greatly deteriorated, if the grain is cut slightly green there is always a certain amount of nutriment in the straw which can be utilized by the seed, and by cutting the grain early the danger of frost is greatly diminished.

Age of seed—Most seeds show a decided loss in germinating power after two or three years. Some seeds, such as oats, are often slow in germinating, and show the highest germination tests after six or eight months.

Small and broken seed—Small seed if much below normal size, usually germinate considerably less than normal sized seed. As for broken seed little can be said except that all experimental evidence goes to show that the germination power of broken oats is very low.

Faulty methods of harvesting the seed—Some grasses show very low germination tests. In the case of Kentucky Blue Grass, which is exceptionally poor in vitality, practically all the seed grown is raised in one small district in Kentucky, and the method of harvesting practiced is one that causes the seed to beat when in the cocks and so this the low germination test is attributed.

Germination tests — Germination tests are made in various ways. The methods most commonly used are: The soil tests, blotting paper tests, and the standard germination tests.

Soil testing is carried out by planting a certain number of seeds in boxes filled with soil, and growing them at room temperature. The vitality of the seeds is determined by the number of seeds sprouted. This method serves well for a few samples, and is quite popular with some agriculturalists, as the seed is subjected approximately to field conditions. However, the great objection to this method is the great time of germination in most instances.

The blotting paper test consists in putting seed between moist blotting paper and allowing it to sprout at room temperature.

The standard germinator, as is used in the seed laboratory in the University of Alberta, consists of large ovens, ventilated and artificially heated, the moisture being maintained by cheesecloth and blotting paper. With these germinators conditions are as nearly as possible ideal for growth.

Samples are always tested in duplicate, and the seeds sprouted are counted on the fifth, seventh and eighth days, removing all the sprouted seed at each counting. At the end of the test all the seeds that have sprouted in the entire ten days give the final germination. The fourth day count is considered the most important, as it shows the readiness with which the seeds respond to growth conditions.

The movement towards seed testing is steadily increasing, and it will only be a matter of time before the majority of farmers in Alberta will test their seed prior to seeding, and thus will put on record another step towards the advancement of agriculture.

JESSE F. BLACK.

## Transformation in Northern Travel

### Not So Long Ago Since Settlers With Ox-Drawn Sleighs Left Edmonton For the Far North, Instead of, as Now, by Luxuriously Equipped Trains With All Modern Conveniences

What changes have been wrought in the civil and ministerial life of Edmonton, Alberta and Canada, as a military transformation in the world's history is strikingly depicted in the above photograph, which shows a scene of a few years back when a caravan of pioneers were setting out from the city for Northern Canada, instead of modern Cadillac Knotbuck as travellers to the North camp days, the Bulletin's Edmonton correspondent, Mr. Jones, who was the sole agent for a group of Northern Alberta, who were occupied in the outlined business—months filled with many hardship and comfort hours.

One of the favored methods of travelling in the North in the early settlement was the conveyance, Eastern and also assumed large proportions into Edmonton during the winter months, drawn by open conveyances. Those who were unfortunate enough to make their start late in the winter or in the middle months had hardships of travel which were in many instances almost unmanageable. Wagons and sleighs at times had to be used, houses had to be pulled and pushed, and pure and hardship, then pieces being more than once taken by the farmers in the settlers determined to go from through to the land of their choice.

A human element there was no end and only the Grand magnificence of the Grand Trunk and Peace River countries drew the homesteaders through the hardship ordeal. All to be able to settle on the peaceful and fertile land that these tracts offer, and to be able to make good use now north that the railroads of the Grand Trunk and Peace River countries bring to the farmers, with the opportunity of a good home, and a fair chance of a good living.

### Railway Building.

Thus in the extension of the Mackenzie system of railroads in an opinion made on a conference with the world, and equal to any in the history of war the opinion of the Northern today enjoy most of the privileges of those who in the hundred and quite years after civilization. The Peace River line now reaches to Spirit River, and the Grand Trunk Pacific, and the grade reaching another 50 miles, was completed to Fort Fitzwilliam. From Spirit River a branch extends north to Grande Prairie, 50 miles distant. From McLennan the line is now running with Peace River, another 50 miles.

Work of construction of a railway bridge across the Peace River at the old Crossing is another line undertaking of this sense of war conditions and financial stress. The completion of this big structure, which will avail the Canadian Pacific Railway bridge, the only city, made to the people of the Peace River Valley, in particular to the Canadian Northwestern, accessible to a point 5 the west of the town of Peace River.

To the north-east of Edmonton the line of railway in the Alberta and Great Northern system, has been pushed forward with dispatch. Work during the present winter has put the city, and to within 100 miles of Fort McMurray, a point approximately 250 miles distant from Edmonton.

Whatever the Legislature may say, the person responsible will ever be remembered for the energy with which he pushed railway construction in the Northern, as the Premier, who ordered a new Lieutenant-Governor, who ordered the Lieutenant-Governor, who ordered the Lieutenant-Governor, who ordered the

# Mounted Police First Reached Fort Edmonton in Year 1874

**No Security For Life or Property Previous to Arrival of "Mounties," Said Colonel Ross Robertson—Whiskey-Traders Were Daring—Tradition of Buried Liquor on Fraser's Flats**

[illegible]

**Marched 781 Miles.**

[illegible]

**The Whiskey Traders**

[illegible]

CAPTAIN FRYATT'S CASE HELD UP TO YANKEE SAILORS

Remember What Happened to Him, Says German Newspaper to Americans

[illegible]

## Canada's Honor Roll

[illegible]

**INFANTRY.**

**Accidentally Killed.**

[illegible]

**Killed in Action.**

[illegible]

**Died.**

[illegible]

**Presumed to Have Died.**

[illegible]

**Suffering from Gas Poisoning.**

[illegible]

**Wounded, Remaining at Duty.**

[illegible]

**Wounded, Returned to Duty.**

[illegible]

**ARMOURED CARS.**

[illegible]

**Wounded.**

[illegible]

**Wounded, Returned to Duty.**

[illegible]

**Reported Wounded, Returned to Duty.**

[illegible]

**Reported Wounded, Remaining at Duty.**

[illegible]

**Wounded.**

[illegible]

**Wounded, Returned to Duty.**

[illegible]

**Wounded, Remaining at Duty.**

[illegible]

**Reported Wounded, Remaining at Duty.**

[illegible]

**Wounded.**

[illegible]

**Reported Wounded.**

[illegible]

**Reported Wounded, Returned to Duty.**

[illegible]

**Reported Wounded, Remaining at Duty.**

[illegible]

**Wounded.**

[illegible]

**Reported Wounded.**

[illegible]

**Reported Killed in Action.**

[illegible]

**Reported Died While Prisoner of War.**

[illegible]

**ARTILLERY.**

**Killed in Action.**

[illegible]

**Suffering from Gas Poisoning.**

[illegible]

**Wounded.**

[illegible]

**Reported Wounded Remaining on Duty.**

[illegible]

**Reported Wounded, Remaining on Duty.**

[illegible]

**Wounded.**

[illegible]

**Reported Wounded

**Enlistments in Edmonton District**

# EDMONTON SOLDIERS AT HOME AND ABROAD

**Local Men in Casualty List**

## Edmonton Soldiers Send Cheery Letters from Front to the "Home-fire Club" of Knox Church

**Letters and Cards Are Precious Mementoes of Brave Lads Who Are Risking Lives in Common Cause—All Are Looking Forward to the Great Trek Homeward**

The letter files of the "Homefires Club" of Knox Presbyterian church, South Side, should be treasure trove to the historian who, in future years, is seeking material at first hand concerning what Edmonton boys thought, said, and did while in training to play a soldiers' part in the great war, and while in the trenches. Scores of letters and parcels have been sent by members of the club and the Rev. E. McGillivray, the pastor of Knox church, to the soldiers overseas who are members and adherents of the church, and thereby hundreds of letters and cards have been received in reply, and are carefully preserved as mementoes of the brave lads who are risking their lives for the common cause.

Most of the missives are in acknowledgment of a letter from home or a parcel or a remembrance of some sort. Some contain holiday greetings. Many are full of personal comment and family matters, some deal with matters of personal moment, and many are letters which are not for the public. But often, there are passages which tell exactly what some friend in khaki is doing, some keen comment on the war or developments which comes as manna to his friends who, it may be, have not heard of him since he marched away with his battalion to "do his bit" for the Empire. Here are a few extracts, taken almost at random from the file. They will contain the "human interest" which proves the oft repeated statement that truth is stranger than fiction.

Apparently the British oyster is at times as deadly as the German submarine, according to the realistic story told by G. W. Yates from his cot in the Ontario Military hospital, Orpington. He "was unfortunate all right; it was not canned stuff, but half a dozen oysters on the half shell, and then the hospital four hours afterwards—I am told." I did not know anything about it till I regained consciousness four days later, and then both hands and legs were paralyzed. My right side recovered quickly, but, up to the present, my left has not made the grade very rapidly."

**In Veterinary Officer.**

Lieut. Geo. Whitehead, of the veterinary corps, writes that he is getting along fine. I am veterinary officer to two artillery brigades," he writes, "and have upwards of 2,000 horses in my charge. I sure get lots of work.

"The watch I received from the Young Men's Club on leaving Edmonton has been very useful indeed," writes Pte. Walter Allen, adding, "but I am sorry to say that the severe handling which it has received has reduced the watch to separate parts. I am keeping the fragments as a remembrance of the givers."

Pte. G. E. Scarle acknowledges, in a letter dated Jan. 1st, 1915, a Christmas donation, remarking, "It is true, as you say, times, that the Christmas season is not as pleasant for us as it might be under different circumstances."

From Witley camp, Surrey, where he is in training, Pte. F. C. Butterworth, who went away with the 202nd Sportsmen's battalion, writes that he is now taking his musketry course, and that he has met Pte. Murdoch Cameron Aldershot, "It was very cold," he says, "while we were there, freezing all the time, and also a very cold wind. It did not snow, though. This is the coldest winter they have had in this country for nearly 20 years."

**In Hospital.**

Pte. Jas. Brown, of the 49th, wrote (in 1915), "At present we are storing up our energies to meet the Hun." Those energies are now being expended with very satisfactory results.

Pte. A. K. Buckham, addressing "Dear Sir, Miss or Madam," from Inverness, Scotland, gives thanks for a present which came to hand on New Year's day, and says that he is very glad that the "Club" are kept up by such warm and practical hearts.

**Sacrifices on Every Hand.**

Another letter from Witley is sent by Pte. Percy Jones, who says, "Across here," he writes, "the war is brought very near to us, and great changes have come over the old land. Sacrifices in every way have been made, and even greater share us in the face for the future, but I trust this horrible war will be over sooner than those capable of judging believe." The letter was written Jan. 5th, 1916.

"Somewhere in France. Received wristlets O.K., and put them on right away, as I needed them," writes Lieut. J. Caldwell, of the 49th battalion Western Scouts, on a scrap of card.

Pte. H. H. Clark, of Bedingfield, says that Christmas found his unit fortunate enough to be in rest billets. "It gives us lots of time to fix things up," he writes, "and we have an enjoyable time."

"May the god work go on," writes Lieut. J. E. Carmichael, of the R.F.A., "until this dreadful struggle is ended in complete victory for the allies and the principles they are striving to attain—a 'day' which, God willing, we may hasten our coming."

Pte. R. T. Campbell writes from "in the field" "The very fact of being remembered by those at home gives one untold gratification and encouragement."

Pte. James Douglas hopes for "an honorable, enduring peace in 1917."

After fifteen months in the trenches, Pte. R. G. Downing went to Scotland on leave. He was "having a chat with Alex Macdonald, another Knox church boy who had been wounded in the previous fighting. It was uncertain whether or not he would recover the use of his arm.

"As a class we live very much in the past," remarks Pte. S. C. Ferguson, in returning thanks for a Christmas box; "and all little kindnesses from home help to substantiate the reality."

Lieut. E. C. Grant, of the 137th battalion, in acknowledging the receipt of a box of comforts, promises "should I be fortunate enough to get to France, I shall be glad to write you giving an account of some of my experiences in the trenches."

"The chocolates did not last long in our hut, as we have a few Edmonton boys here, but I shared it up amongst us," says Lance-Corp. Stanley Guild, who is at Crowborough camp, Sussex.

"The receipt of a testament is acknowledged with thanks by Pte. S. J. C. Humberstone, who is in Scotland with the 238th Pioneers battalion.

Pte. A. M. Innis, of the 2nd battalion, writes from the Canadian war hospital in Walmer, Kent, "I have been in "Blighty" for nearly five months, but expect to be back in France soon. I hope the war will soon be over," he remarks, "so that we boys may spend our next Christmas in Canada."

Pte. "War" Jackson is in hospital at Bramshott with some variety of bronchitis. This made his Christmas remembrance doubly delightful, he says. He expects (Dec. 30th) to be home soon.

"The people here are full of hope that the war will come soon, and I fear that it will not be long until we all meet again," is the cheery message of Pte. John Gee, from the 242nd.

"All the Robertson college boys are fine, and in the best of health," writes Pte. J. K. Mulloy, from France. "The most of us received the parcels which we were in our 'dug-outs' at the front," he adds.

**The Sights of London.**

A long and interesting letter from the pen of Pte. J. N. ("Jimmy") Gallaher, of the 175th, describes a visit to the sights of London. He was drafted, soon after receiving another unit. "I was separated from all my chums in the bugle band," he explains, "and had to make and collect new friends." He was quarantined for measles for 14 days, and was in a canteen with 80 others. "Not very comfortable," he says.

Writing from "in the field," Pte. O. M. Pickard says, "I think Fritz is going to get his knockout soon, and then there will be some great trekking back west."

Among the others from whom letters have been received at various times during the past two years are Lieuts. J. H. Horn and R. W. Martin (engineers), Flight Lieut. C. D. Turnbull, of the Royal Flying Corps; Sgt. H. E. Robertson (Canada), Pte. W. T. Graham, J. H. Fraser, Wm. Hunter (C.A.S.C.), J. W. Hunter, W. H. Henry, J. A. Brown, Wm. Hutchinson, H. Barclay, A. D. McGregor (262nd), David Redman, Jas. Wilson, Geo. McArthur, J. M. Scott (49th), Will S. Turner, A. G. Urquhart, Linton Tyle (42nd), James Primrose (49th), and Wm. Brewster and Bandsman D. H. Smith, of the 49th.

## Was Troubled With Shortness of Breath

When the heart becomes affected, there ensues a feeling of a choking sensation, a shortness of breath, palpitation, throbbing, irregular beating, smothering sensation, dizziness, and a weak, sinking, ill-gone feeling of oppression and anxiety.

The nerves become unstrung, you dread to be alone, have a horror of society, start at the least noise and are generally fatigued.

On the first sign of the heart becoming weakened or the nerves unstrung, Milburn's Heart and Nerve Pills should be taken. They are just what you require at this time. They regulate and strengthen the heart, and strengthen and restore the whole nerve system.

Mrs. C. M. Cormier, Buctouche, N.B., writes: "Since two years ago I was troubled with shortness of breath, heart and sometimes I could hardly breathe. I went to see several doctors, and tried many remedies for my heart and nerves, but they did not seem to do me any good. One day I got one of your B.B.B. Almanacs and read of a case similar to mine.

"I bought a box of Milburn's Heart and Nerve Pills and after taking it I noticed such a change that I kept on taking them until I had used four more boxes, when I was cured."

Milburn's Heart and Nerve Pills are 50c. a box, three boxes for $1.25, at all dealers or mailed direct on receipt of price by The T. Milburn Co., Limited, Toronto, Ont.

## CAPT. PEARSON TO ADDRESS MEETINGS WHILE IN THE CITY

**Y. M. C. A. Man Has Been Eye-Witness of Important Battles on Western Front**

Capt. H. A. Pearson, senior officer of the Canadian National Council of the Y.M.C.A. in Canada, will shortly address several meetings in the city. He is making a tour of the western front on leave, addressing audiences in all the important cities on the work of the "Y" at the front.

Captain Pearson has been nearly two years on duty "Over There," and knows intimately the story of the Canadian boys, from Ypres to Festubert, including St. Eloi, Festubert, Ploegsteert and Sanctuary Wood. He was stationed in the city of Ypres when the famous battle developed, and will give an account of how the Canadians blocked the Germans and stopped their rush to Calais.

The story of the gallantry of our boys at Sanctuary Wood, in June last, when so many gave up their lives, will be vividly portrayed as can only be done by one who was there through the nights and days of that terrific engagement. The work of the Y.M.C.A. in France is so closely related to these mighty battles that its history is no less interesting and wonderful.

Being actually an eye-witness of every important battle in which the Canadians have taken part, Capt. Pearson's address on the war must be inspiring, and is sure to make one proud of the race to which belongs England.

## :-: Heroes From Edmonton and District :-:

### Three Owen Boys

The three Owen boys, of Cooking Lake, have given a good account of themselves at the front, and the district is justly proud of them and the part they have played on the western battlefield.

In the accompanying picture Hector, the youngest boy, is in the middle. He has been wounded twice during the Somme campaign, and returned home last month. He is only 16 years old, and spent four months in the trenches.

The two brothers on either side of Hector are twins. Yarworth Owen, on the left, was wounded during the Somme advance, on Sept. 29th last, and died three days later. He was 18.

Cecil Owen, on the right, is still on active service in the transport section of a Highland unit. He, too, served in the hard-fought Somme campaign in which the Canadians did so well, but escaped being wounded. He is also only 17 years of age.

### Priv. H. J. Dunlop

H. Dunlop.

A bright young Edmonton soldier who will be sadly missed here was Pte. Harold J. Dunlop, son of Mr. and Mrs. "Jack" Dunlop, of 9130 Jasper Ave. Young Harold had been in France since June 15th. His name recently appeared in the casualty lists as wounded, and now the official report is that he has succumbed to his wounds.

Pte. Dunlop was born at Rossland, B.C., but had lived in Edmonton for the past six years. He was educated at the Alex Taylor school and the Technical school, which latter institution he was attending when, at the age of 17 years, he signed on with the 49th battalion. This was on Nov. 8th, 1915. The unit to which he was attached participated in the Somme advance, but he received his wound during the fighting north of Arras. He had made something more than a local reputation as an athlete, having been the star cyclist of the Bantams. Bearcats the year they won the pennant, and playing hockey with that team, and also with the Hustlers in the intermediates. He played with great dash and brilliancy on the 63rd battalion hockey team while the regiment was quartered here.

He was a member of Westminster Presbyterian church, where a memorial service was held in his honor last Saturday night.

Pte. Dunlop's well known local contractor, being the president of the Dunlop-Johnson Construction Co., Ltd., of this city.

### Priv. "Sandy" Logan

"Sandy" Logan.

The Beaver Lake district, near Tofield, has experienced a severe shock in the news of the death at the front of Pte. "Sandy" Logan, a popular young man of that neighborhood, who enlisted with the 151st battalion and has been overseas since the departure of that unit from Edmonton.

Pte. Logan was the son of Mr. and Mrs. Robert Logan, of Beaver Lake, and a grandson of the late Jack Norris, of Edmonton. He enlisted in 1916 after the return of his younger brother James from England, the latter having been physically unfit. "Sandy" felt that his family should be represented at the front, but, being an only son, he felt he should postpone his offering his services while his mother was away. On the return of his brother, however, the way was opened for him, and he nobly set out to "do his bit."

After being in the trenches for several months during which he "carried on" a soldierly part, he eventually "got his," and fell a victim to neighbor. He was born in Edmonton 38 years ago, and would have observed his birthday on Tuesday, March 13th, had he lived.

### Sergt. C. L. Bain

Sergt. Bain.

Sergt. O. L. Bain, reported killed in action between June 3rd and 5th last, died at 10406 94th st., and leaves a widow and one child. Nothing had been heard from Sergt. Bain for some time but the belated information has just been received of his death, nine months ago.

Sergt. Bain was 27 years of age, and was born in Scotland. Up to three years ago he was employed by the city engineer's department, which department, was working in Tofield. He enlisted in the Tofield district and attended the Presbyterian church.

He was a member of "B" company of the 49th when the battalion went away, having already won his corporal's stripes, and was promoted to be sergeant in April, 1916, shortly before he was killed. Six of his brother-in-laws enlisted, one of whom, Pte. W. Dean, of the Seaforth Highlanders, has been killed. The others are Sergt. A. Browning, 218th battalion; Corp. R. Dean, 49th battalion; Pte. James Dean, Seaforth Highlanders, and Sergt. A. Dean. The latter also served with a Highland regiment, and was twice wounded. He is now an instructor in England.

### Priv. James Moffatt

James Moffat.

Pte. James Moffatt, who was killed in France, has just been reported, was one of the best association football player in that Edmonton has produced, and his good work will be greatly missed. Pneumonia, due to exposure in the trenches, carried him off on Feb. 8th last, at No. 7 Canadian stationary hospital. Pte. Moffatt, previous to enlisting, had been for seven years an employee of the Swift-Canadian Co., and had played for that team in all leagues, and in the inter-city matches with Calgary he was wont to be found on the Edmonton team, and was a full-back with a reputation second to none.

He was born in Scotland where his parents still live, 33 years ago. He leaves a widow and two children, one born since he went away. His home was on 65th street, North Edmonton.

### Priv. K. P. Wilson

K. P. Wilson.

Pte. Kenneth P. Wilson, wounded at Courcelette, was a former Bulletin delivery boy, and his ability to make speech developed on his paper route may account for the ease with which the responsible and dangerous position of "runner," whose business it is to carry orders and dispatches under fire, which he was filling when he was wounded. Luckily his injuries are not serious, and his speedy recovery is looked for. "Tommy" was wounded "in the legs" is the way the official telegram put it.

Pte. Wilson had lived in Edmonton for 13 years, and was 19 years old when he enlisted in the 63rd battalion as a bugler. At the time he signed up several of his chums also joined, among them was Walter, better known as "Curley" Shea; Harold Dunlop, who died of wounds recently; "Tom" Young, who was killed, and Douglas Hepburn, who was shell-shocked and disabled some time ago.

This is the second time that young Wilson has been wounded. The first time it was a comparatively slight affair, in one of his hands. Before enlisting he was employed on a local newspaper and had attended the High school.

His brother, Mrs. W. E. Wilson, who lives at 10108 Jasper street, with two younger boys and a sister, has received frequent letters from her boy. He wrote that some of them had been composed "forty feet under ground" in the German dug-outs. For one thing, he had praised the splendid cooking arrangements. Letters and newspapers from Edmonton were delivered right in the trenches with unfailing regularity.

### Lance-Corp. Anger

Another Edmonton boy reported to have been killed is Lance Corp. Lewis Montague Anger, who has certainly showed himself to be of the stuff of which heroes are made to be worthy of the D. C. M. for which he has been recommended.

He first signed up on Jan. 6th, Bugler L. Anger, 191?, and served with the 49th, when he was discharged because it was discovered that he did not have sufficient chest measurement to suit military requirements. Undeterred by this he enlisted a second again, and in June of that same year joined the 175th, when he had chest development sufficient to sound the calls unfavorably at all events, for he went overseas with that unit in April, 1916. Over there it was discovered that he was a natural born sniper and marksman than as a bugler, and he was transferred to another battalion and made a sniper. He went into the trenches last July, and was wounded on August 23. For gallantry in action he was recommended for the D.C.M.

After his recovery he returned to duty, and has now been wounded for the second time. This time his injuries are in the eyes and face, due to a shell-burst, and are reported to be severe. He is in the general hospital at Carrers, France.

Corp. Anger's first military experience was with the 19th Alberta Dragoons. Previous to his first enlistment he worked with the old Arms Co. In the interval, before joining the list, he was employed in Jackson's jewelry store.

He was 18 years of age at the time of enlistment, and from birth has been brought up by his uncle, Pte. J. Emmett, of Boyle Heights. Mr. Emmett himself enlisted on Jan. 4th, 1915, with the 49th battalion, and did his share for the Empire from the Dim. but has since returned home, invalided.

### Priv. B. G. McMahon

E. G. McMahon.

Pte. Basil Gordon McMahon, of the 151st Batt., reported killed on Feb. 13th, was the son of D. D. McMahon, of Pleasantview road, and was born at Teulon, Man., in 1897. He changed from family of nine. His father died when he was a lad, and Gordon was left to the care of his aunt, Mrs. Wm. McNeil, of Teulon, with whom he lived for a number of years, up to a year ago, to join his father and six brothers, all of whom are fairly prosperous and prosperous farmers in the Killam district.

Gordon, with another brother, Roy, enlisted just a year ago. Roy, after having served several months at Sarcee Camp, was sent home as medically unfit, much to his disappointment. Gordon was quickly put through training, and sent to France. He had just entered the trenches when word was received that he had been killed on Feb. 13th.

Gordon, though only 18 years old when enlisted, was one of those who did so as a matter of conscientious duty; and deeply though his family mourn the loss of their son and brother, yet they are proud to think of him as a brave hero who so willingly and nobly gave his young life for his country.

### Priv. T. M. Stephenson

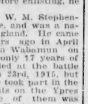

T. M. Stephenson.

Pte. T. M. Stephenson, of Lac Ste. Anne, who has been posted as "missing" for some time past, is now presumed, for official reasons, to have been killed, was a well-known and popular young man of the Lac Ste. Anne and Wabamun districts, between which places he was employed before enlisting, he carried the mail.

He was a son of W. M. Stephenson, of Lac Ste. Anne, and was a native of Scotland, where he came out here eleven years ago in April last. He enlisted in Wabamun on January 23rd, when he was 17 years of age. He was wounded at the battle of St. Eloi, early last June, but returned to duty. He took part in the Somme engagement, in which he was salient, and after one of them was reported "missing." He is now reported to have been taken prisoner by the Germans, and his friends and relatives hope that he may have been taken prisoner and be still alive.

### Priv. George Sexauer

Pte. Geo. Sexauer.

Pte. George Sexauer, of Deed Hope, Alberta, who is now in a hospital in France, suffering from gunshot wounds received on the 13th inst., the time and place being with his parents in Canada when he was five years old.

They were among the pioneer settlers of the Deed Hope district.

Pte. Sexauer homesteaded at Pine Creek, and was there when he answered the call and joined the Fort Saskatchewan company of the 49th battalion. He had been in the trenches about two months when he was wounded.

### Keogh Brothers

D. P. Keogh. Pte. Calmar Keogh

News of the wounding of Corp. D. P. Keogh, of Leduc, follows close upon the report that his brother, Calmar Keogh, of the same town, is missing. The news of the latter was received on Jan. 20th last, while the brother has been missing since the attack on the Regina trench, on the night of the 8th last. Both young men have many friends and relatives in Edmonton, who will be greatly distressed by the sad intelligence. The following letter from Corp. D. P. Keogh, to his parents, contained the last information which they have received concerning the fate of Calmar Keogh. He had been wounded on Nov. 3rd, and had only returned to duty a short time before the events described took place. The letter ran:

"France, Oct. 31, 1916.

"My Dear Brother,—I received your letter of Sept. 8th some time ago; also the parcel of tobacco, but I have been

**Get a Chevrolet. You'll like it**

## Canadian War Badges

The following rules and regulations regarding war badges have been established by order-in-council at Ottawa on 27th February, 1917:

1. Badges for classes "A" and "C" shall be distributed overseas in such manner as may be directed by the Minister of the Overseas Military Forces of Canada, and, in Canada, in such manner as may be directed by the Minister of Militia and Defense.

2. Badges for class "D" shall be distributed in such manner as may be directed by the Director General of National Service.

3. Every application shall be made on a form supplied for that purpose, containing particulars as to the applicant, and as to the nature of the appointment, employment or such profession as may be required from time to time by the authorities by whom such badges are distributed.

4. Unless otherwise directed, such proof may be made as follows:

(1) Class "A": By the production of a discharge certificate, or a certificate as to service overseas, supplied by the Canadian Records Office at London or Ottawa.

(2) Class "B": By the production of a discharge certificate, and, in addition, in the case of those discharged after the 4th of August, 1914, by the production of a medical certificate, obtained at the time of application, duly signed by a medical board or medical officer, authorized by an officer commanding a military district.

(3) Class "C": By the production of a certificate of eligibility for the man, if he enlisted, and, in all cases, by the production of a medical certificate.

(4) Class "D": By the production of such proof as may be prescribed by the Director General of National Service.

5. Every badge so issued shall be a serial number for the purposes of identification.

6. A register shall be kept for each class of badge, in which shall be entered the number of badge, the reason and date of issue, and particulars of identification of the person to whom it is issued.

7. A certificate signed by the authority issuing the badge, and containing the same information and particulars as are entered in the register aforesaid, shall be given to each person receiving a badge.

8. Every person to whom a badge has been issued shall, at all times while wearing the badge or having it in his possession, carry with him the certificate, and, on the request of any military officer, police constable or other person, produce such certificate.

9. No person, other than the person to whom such badge has been duly issued, shall wear any badge so approved, or any badge so nearly resembling the same as to be calculated to deceive.

10. Any person who makes any false representations or in any way illegally or fraudulently attempts to obtain the issue of any such badge or any other badge, or who aids or is a party to any such representation or attempts, shall be guilty of an offence, and liable to a fine or imprisonment as section 14 hereof.

11. No person shall, without lawful authority, supply any such badge to any person not authorized to wear the same.

12. In case any person shall lose either his badge or certificate, he shall forthwith report the loss to the authority issuing the same, and if satisfied, on his discretion, may issue a new badge to such person.

13. Any person who shall manufacture, sell, purchase or wear any badges other than those duly authorized which purport to show that any person mentioned in section 1 of these regulations mentioned in section 1 of this order.

14. Any person violating or infringing any of the provisions of these regulations shall be liable, on summary conviction, to a fine not exceeding $500.00, or to imprisonment for a period not exceeding six (6) months.

15. The Governor in Council may from time to time make such further or other regulations for carrying this order-in-council into effect.

(Sgd.) RODOLPHE BOUDREAU,
Clerk of the Privy Council.

**Rheumatism Disappeared!**

Rheumatism is the scourge of many lives. Generally it is brought on by uric acid in the blood, which forms that the kidneys are not performing their proper function. In all such cases the remedy is

**GinPills**
FOR THE KIDNEYS

To pick one example—Mrs. Salsbury, of Sackville, N.B., has to crippled up in her feet and ankles with Rheumatism that she could not walk. Her husband had to go to credit Gin Pills with the fact that after six years she was laid up with Rheumatism.

Every person from Rheumatism, swollen joints and ankles should profit by this example and try Gin Pills without delay.

At all druggists—50c. a box, $2.50 for 6 boxes, and your money back if you are not satisfied. A free sample will be mailed on request. Address

National Drug & Chemical Co. of Canada, Limited, Toronto
U. S. Address—NA-DRU-CO, Inc.
202 Main St., Buffalo, N.Y.

Aid. T. J. S. Skinner, one of Calgary's prominent citizens, is in Edmonton on a pleasure trip.

# YOU CAN EASILY SUPPLY YOUR WANTS THROUGH THE BULLETIN ADS.

**The Morning Bulletin**

**Use Your 'Phone! Ours is 5883.**

**Classified Rates:**

"Situation Vacant," "To Rent," "Lost," "Found," etc.

25 Words or less, one day ..... 25c
25 Words or less, three days ..... 50c
25 Words or less, six days ..... $1.00
Over 25 words, one cent a word for each insertion.
Display classified charged at 7cent a line. Large display charged at 10cent a line.
Morning and Evening Editions of the Bulletin, at contract rates for standing ads. For information on which will be given at the office.

## Branch Agencies For Bulletin Want Ads.

For your convenience arrangements have been made with the following merchants to accept classified advertisements for the Edmonton Bulletin:

**ALBERTA AVENUE**

D. H. John, 10850 118th Avenue.
Alberta Pharmacy, 10405 and 118th Avenue.

**EAST END**

Smith's All Cash Store, 95th and 104th Ave.
Norwood Pharmacy, 9614 118th Avenue.
Mitchell Pharmacy, 10506 96th Street.
Thompson Drugs Co., 10909 118th Avenue.

**HIGHLANDS**

Young's Store, 6901 118th Avenue.
Smith's Highlands Cash Store, Gibbard Block.

**JASPER AVENUE**

E. D. Lynch, Grocer, 10846 Jasper W.
J. A. Simpson, Grocer, corner 95th Street and Jasper West.
West End Grocery, 10051 Jasper West.

**WEST END**

E. P. Barrett, corner Stony Plain and 127th Street.
Wilmore's Drug Store, 10650 124th Street.
Inglewood General Store, 10017 127th Street.

**SOUTH SIDE**

South Side Office in Office of the Hoosier Shoe Co., 10431 Whyte Avenue, Phone 81406.
Star Cash Store, 7709 99th Street.
Miss Hinie, 10 Whyte Avenue.
Dayton Investment Company Limited, 10428 Whyte Avenue.

## Personal

MARRY, FOR SUCCESS AND HAPPINESS. Many thousand members, both sexes, winning early marriage; hundreds happily married; reliable organization; established 11 years. The Reliable Club, Mrs. Wrobel, 702 Madison, Oak Park, Ill. 5672-24-p

MARRY IN LONELY, FOR RESULTS, join our best and most successful method; hundreds rich with marriage soon; strictly confidential; each application; 10 years' experience; descriptions free. "The Successful Club," Mrs. Fields, Box 1546 Station, Omaha, Neb. 5690-24-p

WOULD YOU MARRY IF SUITED, WE will find your ideal; without fail, honest, quickest results; absolutely the best; confidential; satisfaction guaranteed; successful Club, Mrs. Cappel, Box 702, Emeryville, Cal. 5692-24-p

DO YOU KNOW THAT WE CAN MAKE like new broken store castings or broken machinery by Auto-Genous Welding? Finest-in-Life Incharging plant for construction. Welding Auto Engine Co., Jasper Avenue. Phone 6002 D-1-x

MARRY FOR WEALTH, HAPPINESS, thousands wealthy, attractive members, willing to wed. Photos free. Mrs. Wren, 110 S. Coronado, Los Angeles, Cal. 5697-24-p

GET ACQUAINTED! JOIN THE CLEVELAND Fort Card Club. Mutual friends and O. K. issued monthly. Membership, each 25c.

DON'T WAIT FOR THE SPRING RUSH get our orders now for paperhanging, kalsomining, etc. Gustafson Decorating Co., Phone 7118. F-1-x

DON'T GET SORE—LET US DO YOUR cleaning, pressing, repairing and dyeing. Phone Edmonton 71669. Alberta Cleaning Works. F-1-x

MISS WHITEHEAD GIVES BEST CASH prices for discarded clothing, etc. Jasper E. (opp. Alberta Hotel). Ph. 6972. 5695-24-p

MEMS ORCHESTRA FOR EVERY OCCASION. Members American Federation of Musicians. Phone Garneau 1-1-x

PHONE 1063. BARKER'S ORCHESTRA for "help and kick" makes your fetes successful. 5691-24-p

BUILDINGS MOVED. LICENSED HOUSE mover. Estimates given. Ph. 8122. 5696-24-p

AMERICAN STAMPS FOR SALE. APPLY Bulletin Office.

RUPTURE SECOND HAND STORE HIGHest prices paid for everything. 100 1st Street. Phone 2509. E-5-x

BURST YOUR OWN INTERESTS AND help others by mentioning The Bulletin when replying to these advertisements.

## Lost

LOST, ON SUNDAY EVENING, MARCH 11th, on Highlands car, small leather card case. Finder, Mrs. Valuard, 8 "Sherbrooke." Reward. Value of no value to anyone but owner. Kindly return to Royal Bank Branch, Market, or phone Mary Gomin. Phone 6131. 5698-24-p

LOST, BETWEEN 118th AND 102nd streets, one string of mourning pearls. Reward. Phone 81691. 96-96-96

## Help Wanted—Male

MEN! LEARN THE AUTOMOBILE OR Tractor Trades in Canada's Leading Gas Engine School. Our models are selected by the Military authorities and Demonstrating Government Officials of Canada. Special classes now training for the Motor Transport Service. We operate our own Dominion Government licensed Free Employment office to help our graduates to locate and choose employment after completing. Diplomas granted. Call or write for beautiful free catalogue. Hemphill's Motor School, (Barber College) Edmonton, 10262 1st Street, and branches at Regina, Brandon and Winnipeg. M-6-x

ISLAND WATER TRANSPORT RECruiting Imperial Royal Engineers—One hundred men urgently and quickly wanted. Riverman, Lakeman, Bosun, Engineman, and all other watermen. Last draft must be completed by March 20th. This is the crisis of the war and a man now will be worth a dozen after another date. Turn to Stimson, and give us a hand. Sergeant J. E. Willmerdi, 10050 101st Street. 6598-12-p

WANTED IMMEDIATELY LIVE EXperienced Salesman to handle our Sensitive Alethic territory, by large exporting manufacturing and wholesale house. Indispensable for stores, lodges or association drives. Good proposition. Personal interview will be arranged. Address Box 1021, Bulletin, stating age, present employment, past experience and references in first letter. Alethic Co. 5688-24-p

WANTED—A FIRST-CLASS BUTTER maker. Position open about April 10th. Give references and salary expected in first letter. 5649-60-p

WANTED—FIRST CLASS BUSHELMAN. Also two good boys. Bargain at Gibbard's Bushelman, Mr. Jasper Ave. Phone 6131. 5688-24-p

## Help Wanted—Male (Continued)

WANTED, PREMISES TO GROW MUSHrooms for us at home from $25 per week upwards; can be made by using waste space in yards or gardens. Send 2c Illustrated booklet sent free. Address, Montreal Supply Company, Montreal. 6200-144-

WANTED, TWO EXPERIENCED HIGH grade salesmen to handle our well known proposition for the right men. Answer by letter only. Box 1000, Bulletin. 5695-24-p

WANTED—A DRIVER FOR GROCERY; must be good lad; $10 per week. Apply 10709 95th Ave. Phone 1826. 5692-24-p

GOODYEAR TIRE REPAIR CO. REQUIRES to Proprietors. Phone 8000. 5692-24-p

WANTED FIRST CLASS GENERAL TINsmith. Steady job, good wages and satisfaction. W. L. Fowler, Rosedale, Sask. 6200-96-p

QUALITY, SERVICE, SATISFACTION always guaranteed at Sun Shoe Repair, 10052 Jasper. 6077-24-p

## Help Wanted—Female

OVER 82 DAILY EASILY EARNED AT home; spare or full time. Work sent anywhere; experience unnecessary; distance immaterial; no canvassing; particulars 2c today for contract form. Dept. 75 C. Auto-Knitter Co., College Street, Toronto. 5694

WANTED AT ONCE, EXPERIENCED Cosmetic Tissue salesladies; no children; no outside work. State wages. Mrs. J. A. MacDonald, Box 12, Irma, Alberta. 6295-96-p

THOROUGHLY CAPABLE HOUSEkeeper wanted for family of 3 children. Apply, 10125 121st Street. 6279-97-

WANTED—BY APRIL 1ST, COOK, GENeral, with references; $20. Apply Mrs. J. A. Bishop, 524 95th St. 6291-72-x

A GOOD GIRL WANTED FOR HOUSEwork. No washing. Apply, 9115 Jasper East. 6244-97-p

WANTED A HOUSEKEEPER, REPLY, giving particulars, to Box 21, Nisku, Alta. 6245-97-p

WANTED AT ONCE, RELIABLE COOK General. Apply, 10 Whyte Ave. Phone 4000. 6267-71-

## Employment Agencies

BEST BEE EMPLOYMENT AGENCY—One of the oldest and most reliable firms in the city will supply you at half the shortest notice, for we know them. Write or phone 6136. 10-24-p

G. HANSON & CO., EMPLOYMENT Agency, C.P.R. labor agents. Satisfaction guaranteed; we specialty in for blocking labor for R.R. contractors and companies; we have 1000 men fully furnished on short notice; 10 miles of Edmonton; 1000 miles west to King Edward Hotel. Phone 6623. P.O. Box 962. 11-19-16

9 FROP CUTTERS, CONTRACT WORK also log makers, $100 per day, south of Calgary. Apply Employment Office, C.P.R. Labor Agent, 10149th 101st Street, Edmonton. 11-19-17

ALBERT EMPLOYMENT OFFICE—SUPplies of lumbers, farm hands, trades. Phone 10207 101st St. Phone 5245. H. Erickson.

## Teachers Wanted

TEACHER WANTED FOR DESJARLAIS S.D. 1779, holding 2nd class certificate. Duties to commence 1st April 1st. Salary, $700.00 per annum, or $65.00 per month. Apply, giving references to M. Chouinard, Sec.-Treas., Desjarlais, Alta. 6295-96-p

TEACHER WANTED FOR BIRCH HILL S.D., No. 1916. Lady with Alberta certificate. Duties to commence April 1st. Apply, stating experience and salary required, to Chandler Sanderson. Phone No 402. 6291-72

TEACHER WANTED—CHELVILLE S. D. No. 2459, either sex, holding second class certificate, Salary $700.00 per ordinance. Apply C. B. Weld, Box 51, Mundare. 6295-70-c

WANTED, FEMALE TEACHER FOR Stratton S.D. No. 1387. Duties, qualifications and salary required. A. E. Shortell, Hillcrest, P.O., Alta. 6277-71-p

## School Wanted

WANTED SCHOOL IN OR NEAR A town. I hold a Prince Edward Island first class license and an Alberta certificate; have had several years' experience in P.E.I., including the principalship of O'Leary High School for two years. Lois F. Wetmore, Irma, Alta. 6240-69-p

## French Teaching

PROF. DE SAVOYE, C.P.R. BUILDING. Faculty of Paris. Special course of French conversation. D-1-x

## Music

BRITISH-AMERICAN CONSERVATORY of Music, 10048 Jasper. Geo. Taylor Hunt, Pianist. Phone 6897.

## Agents Wanted

THE EDMONTON BULLETIN REquires a live local agent in every town in Central and Northern Alberta, to deliver all or spare time to subscription work. Liberal commission paid. Write Circulation Manager The Bulletin. C-1-x

## For Sale—Miscellaneous

ALL GIBSON'S OR ANY MUSICAL instruments sold, exchanged or hired. Heal's, Phone 5057. U-3-x

WE HAVE JUST RECEIVED a consignment of 10 Silent Salesmen Showcases, in all sizes; 3 Safes, 10 Roll Top Desks, 5 Typewriter Desks, Typewriters, Dayton Scales, Cash Registers, Mirrors, Fumed Oak Dining Room Suites, Stoves and Ranges, Dressers, Chiffoniers, Silverware, Pianos and Organs, Etc. Must be sold at your own price. 9946 Jasper Ave. Phone 5335. M. Pollock, Manager. 62-64-66-c-x

IF YOU ARE MOVING FROM THE block into a house which you have to furnish, put your goods at Half Price at Campbell's Exchange. The best place in the city to get a bargain on good, second-hand furniture. Campbell's Exchange, Howard, just off Jasper. Phone 1314. 63-66-c

BELL ORGAN, WALNUT CASE, FIVE octaves, good tone, bargain at $60 cash; cost $125. Heintzman & Co., Ltd., 10153 Jasper Avenue. H-15-x

## For Sale—Miscellaneous (Continued)

FOR SALE — A MISCELlaneous variety—We have just received a bankrupt stock of new Fumed Dining Suites, Rugs, China Cabinets, Secretary Desks, Bookcases, at very low prices. Cheap for cash—6 Pool Tables, Butcher's Refrigerator, Barber Chairs, Mirrors, Vacuum Cleaners, Mahogany Jeweler's Case, Showcases, Complete Printing Outfit, large and medium size Safes, Restaurant Ranges, Store and Office Fittings galore, Toledo, Dayton and Lipson Scales, Typewriters, all makes, National Cash Registers, Electric Coffee Mills, Coffee Grinders, Coffee Mills, Coffee Urns, Engineers' Levels, Counters, Shelvings, Brass Beds, Osterman Mattresses, Soda Fountain, Ice Cream Chairs, and Tables. Buy it or sell it, at Greenfield's Exchange Phone 2443 x

MASSEY-HARRIS GRAIN CRUSHER, 10-in. roller, almost new; harness, collars, motors, shafting, pulleys, stoves and ranges. Mountsteady Junk Exchange, Shields Bros. Exchange. 10211 95th St. Phone 6212. C-4-x

CENTRAL STORES. WE HAVE JUST received a nice range of seven pound blankets, also heavy merino underwear; good selection of boots. Fraser Bros. Hogg, Ltd., P.O. Box 793, Edmonton. F-5-x

EXPERT CABINETMAKER AND UPholsterer. New furniture made to order and remodeling old to first class condition. Alberta Exchange, 10255 97th Street. Phone 6707. A-15-62

MORRIS CHAIR, FANCY CELLERETT, jacket heaters, writing table, wagon, finger machines, blocks and tackles, mitre box, dining suite. Princess dresser. Anker, 10514 96th St. Phone 2589. A-15-x

A HEINTZMAN & CO., PLAYER, GOOD as new, mission case, at a bargain; cash or cash. Heintzman & Co., Ltd., 10153 Jasper Avenue. H-15-x

AMERICAN ORGAN, SCHOOL MODEL, sweet tone, good condition, $65.00. Heintzman & Co., Ltd., 10153 Jasper Ave. H-15-x

STRAWBERRY PLANTS, CURRANTS, gooseberries, raspberries, loganberries, fruits; chicks, hatching eggs, ducklings; name your order. Catalogue free. Crane Fruit Farm, Rural Industries Specialists, Langley Fort, B.C. 5-27-x

BARGAINS—SPLENDID USED PIANOS, must be sold; also a number of used organs, a second hand sewing machine and 8 records. Jones & Thom 10214 101st Street. Phone 4184. D-1-x

FOR SALE—SEWING MACHINE, $35; Edison Diamond Amberola, $40, at $5 per month. Supplies and repairs, expert repairing. C. E. Gourley, 10229 Jasper W. Phone 2352. D-12-x

JUST OPENED, SEE OUR LINE OF NEW and slightly used good furniture. We buy, sell and exchange. Alberta Exchange, 10255 97th Street. A-15-x

AMERICAN MAKE PIANO, WALNUT case, very sweet tone, will exchange later for a Heintzman & Company piano. Gear Music Co., Heintzman and Company, 10153 Jasper Avenue. H-15-x

SCRIP BOUGHT, SOLD AND LOCATED. One Red River scrip for sale. What offers? J. C. Biggs & Co., 806 Agency Block. Phone 2352. D-1-x

GLOBE DEVIL ROACH POWDER. Sure death to Roaches. Phone 6208. 5693 Blind alleys. U-2-x

SEVERAL CHOICE VIOLINS, PIANOS and a great assortment of furniture at Gilworth's, 9102 Jasper. Phone 5371 x

FOR SALE, 200 GOOD SOUND 90 LB. jute sacks, 12 cents. 10023 102A Avenue. D-23-x

## Wanted — Miscellaneous

WE ARE IN A POSITION TO BUY 10,000 of second-hand furniture at a cash price. Write us and tell you have. If you have anything whatever to sell let us know. Campbell's Exchange, Howard Avenue, just off Jasper, or Phone 1314. 63-66-c

## Wanted—Miscellaneous (Continued)

WANTED, CARPETS, PIANOS, DINING room furniture, bedroom furniture, chairs, sideboards, dressers, china closets. Highest prices paid. Excellent given in exchange. Call or write will send representative. M. Pollard, Phone 2212. P-15-x

WANTED—TO BUY OR RENT, HOTEL. Apply stating full particulars to W. H. Jackson, In care Hotel Selkirk. 6229-96-x

WISH TO BUY SHOW-CASE, STORE fittings, cash register, scale good fruit jars. Phone 2262. A-12-x

## Houses to Rent—Furnished

TO RENT, WELL FURNISHED, FIVE-roomed bungalow, for small family, near car. Open Fireplace. Player piano. Full basement. Barn. Apply, 10901 82nd Street. 6237-96-x

## Houses to Rent-Unfurnished

SIX-ROOMED, MODERN HOUSE, 9047 96th Avenue. Will rent for $18.00 and wood furnished free. Phone 6237 or 6262. 6295-96-x

[illegible] Apply E. N. Sowden Wholesale Grocer. 6297-96-x

## Rooming House

SELFARE ROOMING HOUSE, 10208 100th Street. Rooms by day or week. Chauffeur. x-11-

## Housekeeping Rooms

LARGE ROOM AND KITCHENETTE To rent, unfurnished or partly furnished. Very warm in oldest weather. Convenient, quiet, respectable apartment. Armstrong block 10411 101st Street. A-13-x

A TWO-ROOMED SUITE IN SINCLAIR Block; one suite with bath, to Syndicate Phone 7164. F. H. Sankey, 112 Syndicate Block. H-1-x

FOR RENT, COMFORTABLE FURNISHed and unfurnished housekeeping rooms single or en suite. Downtown. Reasonable. Phone 3715. J-1-x

TWO FURNISHED ROOMS FOR LIGHT housekeeping. Apply, 9237 Jasper Avenue. W-3-x

## Rooms To Rent—Furnished

NICELY FURNISHED, STEAM-HEATED rooms, with hot and cold water, 10 Bernard Block, Jasper East, for $6.00 and $7.00 a month. Weekly terms. Apply McLeod Bldg. Phone 6016. W-14

LARGE, WARM, FRONT ROOM, ALL conveniences. Rent reasonable. Apply 9207 100th Street. J-2-x

HILLSIDE HOUSE — CENTRAL; HOT and cold water; also housekeeping suites. 102 1st Street. U-6-1

## Board and Room

BEST HOME COOKING, 95c OF PAR. Phone 6266. 10th Street. 10th Ave. M-3-x

ST. ELMO HOTEL—MEALS AND Rooms. Phone 10106 Fraser Ave. Meal room, 5000 and 67.00 a week. Phone 6343 D-2-x

## Houses For Sale

SIX-ROOM HOUSE, BRICK AND stucco, construction; fully modern; full basement; cement floor; white verandah; fireplace. In first class condition. Close to school, church, car line and stores. Price, $2,300; $600 cash, balance $20 per month. Hegler & Gutelius, 402 McLeod Building. Phone 4172. A-1-x

NOT MODERN, SIX ROOMS, SOUTH side; garden, stable. Bargain. Clear title. Also seven-roomed, modern house, with barn, on 106th Avenue. Inquire, Room 20, Mortlake Block. C-14

## Furnished House For Sale

FOR SALE AT SNAP PRICE, COMFORT able home, now occupied by owner furnished with high class furniture, ready to move into. For further particulars, apply Box 52, Bulletin. M-10-x

## Offices To Rent

TO RENT, OFFICE AND ROOMS IN Alexandra Block, Howard Avenue; also Rooms. Apply, Phoney & Sinclair, 103 Alexandra Block. P-1-x

OFFICE ROOMS AND SUITES IN BLOCK corner Jasper and Fourth. Phone 2262. P-3-x

## Shack For Sale

SHACK FOR SALE — FOUR-ROOMED, suitable for family; close to street car. Any reasonable offer accepted. Box 55, Bulletin. 6250-97-p

## Business Chances

DOCTORS, ATTENTION! THERE IS AT present in the town of Innisfree a good doctor's and surgeon's practice, not satisfied with him. We do not feel that there is business enough here for two good doctors. The advertisement running in this column for the past two or three days has not the attention of the majority of business men and the people in the surrounding community. For further information apply The Business Men's League of Innisfree, c/o Box 23, Bulletin.

WAREHOUSING AND MACHINERY business. Splendid location and a rare opportunity. Particulars on request Box 25, Bulletin. 6290

BAKERY, CONFECTIONERY, DELICAtessen, doing a good trade, must sell owing to other business. Cheap for cash, or terms arranged. 626 11th Avenue West, Calgary. 6285-96-p

WANTED, PARTNER FOR MONEY maker, showing 500 per cent. profit. Only cash investment. Answer Box 75, Bulletin. 6273-70-c

GENERAL STORE OR ANY STOCK OF merchandise wanted. Send descriptions to Box 123, Bulletin. 6256-96-p

## To Exchange

TO EXCHANGE, 5 ACRES IN BREMNER Estate (city limits) for a car or trade for a section of wild land or well improved land. Apply Allan Garrett and Agency Building. Phone 5766. G-11-x

## Money To Loan

IF YOU HAVE CLOSE-IN PROPERTY with good buildings we will loan upon it or farms with good improvements. Call on us, or come to see us about it. We deliver the goods. Satisfactory fire insurance written for the best companies. Hegler, Gutelius & Co. 10206 Whyte Avenue Phone 5374

MONEY TO LOAN ON IMPROVED Farms and fully modern city property. Rennalls Jasper Ave. Phone 1877 Sth

SERVE YOUR OWN INTERESTS AND save by mentioning The Bulletin when replying to these advertisements

## Poultry Wanted

CUSTOM HATCHING BRING ALONG your eggs, and I will hatch them for you —will be starting Wednesday, 14th inst., and every Wednesday thereafter until further notice. Green cut bones for sale. John C. Longmore, 11833 50th St. Phone 71232. House of the Champion White Wyandottes. 6277-96-c

WANTED, PURE BRED WHITE WYANdottes, Barred Rocks and single comb Rhode Island Red Pullets. Apply Box 11, Bulletin. 2-19-x

## Eggs For Setting

EGGS FOR SETTING—BARRED ROCKS, $2.00 per setting; Alberta for laying; 2,300 eggs laid in three winter months; $2.00 per setting. Also pouter pigeons. Mrs. E. Boken, corner 82nd St. and 84th Ave., city. 6305-67-p

EGGS, HATCHING, BUFF ORPINGTONS, red Rocks, Golden Wyandottes, Silver Wyandottes (Irish winners). $2.00 per 15. J. E. Wilkinson & Sons, 650 Jasper Street. 6251-80-c

## Poultry For Sale

FOR SALE, S. AND R. C. R. I. REDS and Buff Orpington Eggs for hatching at $2.00 to $5.00. Apply C. Christman, Phone 72028, 11528 84th Street.

PURE-BRED BARRED PLYMOUTH Rock Pullets, Agency strain, offered in a limited number; Cockerels, Pullets and Hens. Apply Mrs. Watson, 10146 92nd Street, Fraser Flats. 6243-86-c

## Farms For Sale

FOR SALE, THE EAST HALF OF SECtion 10, township 52, Range 25, West of the Twenty-six, West Fourth, or each quarter can be sold separately. This property is situated five miles from Lunsar, and is well adapted for mixed farming. Small cash payment and easy terms on balance. For further particulars apply Grier Hesbach, O'Connor & Company, Barristers, Edmonton. 6288-96-p

A SECTION OF WILD LAND NORTH OF Clairmore; $15.00 per acre, $200.00 cash, balance to suit. Improved Farms, 20 miles S.E. of Saskatoon, $2,000.00. For sale or trade. M. McDonald, 10241 Jasper. Phone 1661. H-5-x

FARM FOR SALE, 220 ACRES, JOINING Jasper Park; 2 miles from Lunsar; buildings, fences, wells, etc., good. Price right considering location. Convenience. F. C. Smith, Lamont, Alta. Phone 52 or 40, Lamont, Alta. 6264-68-p

FOR SALE AN UNLOCATED VETERAN'S grant for 160 acres. No conditions. Subscription price $100. W. Allan, Kingville, Ontario 6246-c

SERVE YOUR OWN INTERESTS AND save by mentioning The Bulletin when replying to these advertisements.

## Farms For Rent

THREE FARMS TO RENT—CLOSE TO the city, all fenced. Phone 6262, or write 6252 102A Avenue. 6272-61

FARM FOR RENT, 480 ACRES, 10 miles from P.O.; 80 acres cultivated; 40 fenced; reasonable to responsible party. P.O. Box 1, Calgary. 6272-66-p

FOR RENT, ONE SECTION OF LAND, 160 acres cleared cultivation. For particulars apply H. Morris, Tofarram, Alta. 6204-8-p

## Farms Wanted

WE WANT MORE FARMS TO SELL—Advertise your farm for sale free. If you want to sell your improved or unimproved farm let us know about it and also. Hegler & Gutelius, Farm Specialist, 402 McLeod Block. H-4-x

WANTED TO RENT ¼ SECTION OR more, with stock and implements, on shares, by experienced farmer. Farm Submit proposition to A. Metl, Mirror, Alta. 6262-69-p

## Pure Bred Stock For Sale

PURE BRED STOCK FOR SALE—THE Imported Tredegar Stallion Goldolphin (10670). Guaranteed sound and sure foal getter. Reasonable for quick sale. Apply to Mr. Jones, Stock Farm, Box 1, Ste. Albert. 6286-97

SUNNY BROOK FARM—PLACE ORDERS for pure-bred Berkshire Tamworth pigs; also barred rock and Pekin duck eggs; 1st prize, Oxford sheep. William Gilbert, Stony Plain. 6006-17

## Fruit Lands For Sale

BUY TEN ACRES IN KOOTENAY DIS trict. Splendid opportunity for fruits and vegetables, with cow, pigs, poultry and bees. Only $400 per acre; substantial profits. Delightful warm climate, rich soil, good schools, daily trains, daily mails, close to markets; orchard, garden, poultry, scenery, hunting, fishing, boating. Thrifty, pleasant neighbors. Our plans made, land and $10 monthly, without interest. Write quick for free information. West Kootenay Fruit Lands Company, Dept. A., Nelson, British Columbia. W-7-x

## Horses And Cattle

**HILL'S SALE STABLE**

TEAM CLYDE MARES, IN FOAL; 3,000 lbs.

TEAM CLYDE MARES, 5-6 YEARS; 3,000 lbs.

TEAM CLYDE GELDINGS, 6 YEARS; 2,200 lbs.

TEAM CHESTNUT GELDINGS, 5-6 YEARS old; 2,300 lbs.

TEAM PERCHERON MARE IN FOAL, gelding 4 years; 2,900 lbs.

SEVERAL FARM TEAMS AND SINGLE horses.

ONE TEAM HEAVY WORK OXEN.

**HILL'S SALE STABLES.**

FARMERS TAKE NOTICE THAT WE want 50 head of mixed cattle and 50 head of horses; also 50 head of sows on commission at the best possible price. Write or wire, and we have a farm, 50 acres broke. Will exchange for a car. Great West Farms, 600 Tower. Phone 6040. K-3-x

FARM BROOD MARES FOR SALE. Can spare dark grey mare, 8 years; has weighed 1,400 lbs.; good worker and good mare, $200. Dark grey mare, 9,200 or more; heavy in foal to Cosby champion Clyde; good worker; $200. Apply, Wm. Gilbert, Stony Plain. 6257-60-c

TO HORSEMEN AND FARMERS. GET your pony clipper sharpened for the spring. We sharpen as good as new. Chas. A. McMillan, 10153 95th St. Phone 1253. M-14-x

REGISTERED CLYDE STALLION, SIX years old; good worker; very. Bargain. Room 29, Mortlake Block. C-11

TWENTY-SIX HEAD OF HORSES FOR sale, 1,200 to 1,700 lbs., 9 mares in foal. Apply, L. Brunelle, St. Albert. 6219-68-p

## Private Hospital

PRIVATE HOSPITAL, 9113 101ST STREET. Maternity, medical, surgical and convalescent patients received. Phone 1800. Graduate nurses only. Phone 1800 M-6-x

## Automobiles

SEVERAL GOOD, SECOND-HAND CARS for sale cheap. Come and look them over if you want a real snap. Reason for selling is our specialty; 15c per hour. Peklo Auto & Repair Co., 8414 Marris and Namayo. Phone 5019.

FOR SALE, SECOND-HAND FORD CAR. Box 84, Bulletin. 6252-96-c

## Nursing

CAVELL MATERNITY AND MEDICAL Nursing Home, 9717 Rich Street. Graduate nurses. 88-104

BEULAH MISSION RESCUE AND MAternity Home, 10525 95th Street. Phone 2262. B-6-x

## Business Cards

**Auctioneers**

HOWE, THE AUCTIONEER, HE SURE to consult him before buying or selling anything. Sales brought together by auction is not desired. 9021 Rice St. ot. 6-1-x

L. PODBESKY, AUCTIONEER, WILL buy, sell on commission, or exchange anything of value. Phone 4198. P-5-x

**Auditors**

ANDREW H. ALLAN, 80 GARNETT BLK., Auditor, Receiver, Liquidator. Ph. 1857. A-6-x

**Barristers**

K. C. MACKENZIE, BARRISTER, ETC., 16 Bank of B.N.A. Building, Edmonton. M-12-x

**SHAW & CROSS**

SHAW, CROSS, MACLEAN, AFJOHN & ALLAN

Barristers, Solicitors, Notaries, Rooms, Short, K.C., Hon. C. W. Cross, K.C., Hal. R. Maclean, K.C., Hon. A. Allan, R. Leslie, Suite 4, Merchants' Bank Building, Edmonton. Money to loan. S-1-x

WOODS, SHERRY, COLLISSON & FIELD

WOODS, SHERRY, BALDWIN & MACALISTER.

Barristers, Solicitors, Notaries, Counsel: G. M. Middleton, K.C.

S. R. Woods, K.C., J. C. Sherry, J. W. J. Collisson, S. W. Field, V. R. Baldwin, J. Macalister, W. D. Craig. Offices, Ninth Floor, Bank of Montreal Building, Edmonton. A-6-x

## Apartments

2 AND 3-ROOMED, UNFURNISHED suites in East End Blocks at from $10 to $12.00. Also one and two rooms, 2 single furnished room for bachelor in Hanover Block. Weber Bros., 613 14 McLeod Bldg. Phone 6705.

SUITE OF OFFICES AND ROOMS. Rooms newly, very large, facing the only winter months. Lit and Heated. Apply 9 or 10 Alberta Block, 100 Jasper Avenue. D-1-x

WENZEL (GIBSON) BLOCK, CORNER Rice and Jasper East. Unfurnished and furnished apartments. Apply Janitor. G-4-x

## Barristers

(Continued)

STUART, MACDONALD, STEWART & HOYD

Jas. Stuart, K.C.; J. M. Macdonald, J. E. Stewart, H. C. Hoyd, Barristers, Solicitors, Etc. Money to Loan. Bank of British North America Bldg. 6-1-x

EMERY, NEWELL, FORD, BOLTON & Mount, barristers, solicitors, Etc.—E. C. Emery, Frank Ford, K.C., Newell, K.C., A. Edward Bolton, Cecil B. F. Mount, Irving L. Hewett, Neville Lindsay. Offices: Canada Permanent Building. 6-1-x

MACKAY, McDONALD & COMPANY—A. G. MacKay, K.C., J. C. McDonald, LL.B., barristers, solicitors, notaries, etc. 10076 Jasper Avenue East. Phone 5126. M-12-x

BARIFFY, DUNLOP & PRATT, BARristers, Solicitors and Notaries, Hon. Wilfrid Laurier, K.C., Hon. Gilbert Dunlop, Brickerton Pratt. 108 Jasper East. D-1-x

MURPHY FISHER & SHERWOOD, BARristers, Solicitors, Notaries, Patents and Patent Office Agents, Central Chambers, 102 Jasper East (2 yes stairs) substantial Murphy, Harold Fisher, L. P. Sherwood. M-1-x

ROBERTSON, WINKLER & CO., BARristers, Solicitors Notaries. Harry H. Robertson, Gordon A. Winkler, Hon. Frank Oliver, Block Jasper Avenue East. Phone 6113. K-1-x

EDWARD BRICE, BARRISTER, SOLICITOR, Notary, etc. Lorne & Picard Block, Jasper Avenue East. Money to loan. Phone 5275. B-7-x

WILLIAM REA, BARRISTER, SOLICITOR, Notary, etc. Offices, Strathcona Bldg., 298 Jasper Avenue East. Edmonton. Money to loan. Phone 6418. R-5-x

HECTOR CROWAN, BARRISTER, SOLICITOR and Notary, Public. Office Room 410 McLeod Building. Phone 6733. C-1-x

JAMES A. McCAFFERY BARRISTER, Solicitor, Notary, Suite 8 12 Jasper Block, Jasper Avenue East. Phone 2322. M-6-x

WILFRED G. HARRISON, BARRISTER and Solicitor, Empire Bldg. First and Jasper. Phone 1859. B-1-x

P. G. THOMSON, BARRISTER, SOLICITOR, Notary Public, 112 Brown Building. Phone 2859. B-4-x

BOOTHE & MORROW, BARRISTERS, Solicitors, Notaries. Money to loan. 307 Jasper McLeod Bldg. Edmonton. B-4-x

TOGSWELL & WELLS, BARRISTERS, Solicitors, Notaries. Suite 208 C.P.R. Building. Phone 5030. Money to loan. C-1-x

STUART & DAY, BARRISTERS, SOLICITORS, etc. Suite 504 McLeod Bldg. M-5-x

## Bakery

NORWOOD BAKERY—MAMA'S BREAD. British made. Bake and confectionery. Phone 71869 N-6-x

## Brokers

TOCKS AND BONDS MONEY TO loan on mortgage city property, also Cleveland Investment Co. all farms. Rents. Farm listings wanted. K. C. Parker, 208 Agency Building P-4-x

## Bicycles

CLEVELAND BICYCLES AND ACCESsories. Write for catalogue; 10% Discount. Gwen S. Wright, Gunsmith, 10436 Whyte Avenue, Strathcona, Edmonton. 6054-121-c

## Cleaning and Dyeing

CENTRAL DYE WORKS—CLEANING, Dyeing and repairing done. 10216 Namayo Ave. Ph. 5159 and our messenger will call. C-24-x

ROYAL CLEANING AND DYEING Works, 9008 Jasper. Phone 5000. Country orders solicited 100-100-x

## Coal And Wood

CROWN COAL CO.
Quality, Quantity, Service.
'PHONES

| Office, | Br. Yard, | Night |
|---|---|---|
| 71717 | 2737 | 71146 |

C-10-x

POPLAR, SPLIT, SOUND AND DRY, $6.00 Tamarack, $5.00. Orders quickly delivered; also cartage. Call Central Wood Yard. Phone 6000. 6-9-x

PHONE 4726, NORTHERN WOOD AND Coal; Black Diamond coal; first class wood. S. Dunn, Prop.

WOOD PHONE. LUMP COAL $4.00; NUT $3.75; Poplar, $3.50; Fire-Wanacee, $3.00. Phone 5000.

PHONE 81965, McGREGORS, 127TH ST. Agents for Black Diamond Coal. Get our prices on fire wood.

## Chimney Sweeps

LICENSED CHIMNEY SWEEP — With highest price you pay is $1.50 for cleaning flues, telephone since. Day or night. Phone 72169 G-6-x

## Corsetry

SPIRELLA CORSETS—BONING GUARanteed for your lifetime. Specialty will call. Miss A. Russell, Suite 17, Richlock Block. Phone 2079 E-6-x

## Chartered Accountants

BALDWIN, DOW & BOWMAN,
H. A. Baldwin, William Dow, F.S.A.A., C.A.
K. Bowman, C.A.
Chartered Accountants, Auditors, Liquidators, Trustees, etc.
Phone 1474. Jackson Blk., Jasper Ave. B-1-x

## Dog Supplies

ALL KINDS OF DOG SUPPLIES AND medicines. Use Dr. Sergeant's Dog Medicines for your dogs in best shape. Auditor Dog Food Jasper Avenue (facing Howard Avenue). F-11-x

# Business Cards---Continued

## Chiropractic

INVESTIGATE CHIROPRACTIC — IF you have an acute or chronic disease and failed to get results through other methods, call and see
JOHN F. HARRIS, D.C., Phc. Consultation Free. Lady in attendance Suite 323 Tegler Block, Edmonton, Alta. Telephone 6324. H-12-2

## Dancing School

LEARN SIX DIFFERENT DANCES IN two weeks. Sullivan's Academy of Dancing, Isabella and Fraser. Refined dances every Monday, Friday, Saturday. Fox Trot and Dip Schottische taught at 10 p.m. free. Phone 6024 after 7 p.m. Pepins Popular Bell Orchestra. S-3-c

## Dentists

DR. W. E. WILKINSON, DENTAL Surgeon (Phila. and Tor.). Offices Suite 105 Tegler Bldg. Hours, 9 a.m. to 1 p.m. Evenings Mon. Wed. and Sat., 7 to 9. W-4-2

DR. B. A. MURRAY PRACTICE LIMITED to operative, surgery and X-Ray work. Rooms 502-510 McLeod Building Phone 5786 M-11-2

DR. O. J. COURNOYER, DENTAL SURgeon, graduate Northwestern (Chicago) Illinois. 102 McLeod Building Phone 6497 C-17-2

J. C. SHARPE, D.D.S., 15-16 CATTISTOCK Block, Jasper and Fifth. Phone 6238. Hours, 9 to 6. Evenings by appointment. S-10-2

DR. S. M. SWEDDEN, DENTIST (FORmerly Pembroke, Ont.), Suite 6, Empire Block, Corner First and Jasper. Phone 6315. S-11-2

DR. G. J. HOPE, DENTAL SURGEON (Office 7th McLeod Bldg. Opposite Post Office. Hours 9 to 12 a.m. to 5:30 p.m. Phone 6756 H-17-1

JOHN E. WILKINSON, M.D.S., D.D.S., L.D.S., dentist, Suite 9, Alberta Loan Block 640 First. Phone 2945. W-5-2

MORRIS, DR. ZAY A., D.D.S.—DENTIST, Suite 32 B.N.A. Bldg Phone 6460. M-10-2

## Express and Transfer

AUTOMOBILE FOR HIRE, EXPRESS and transfer Phone 1898. Home 1264. H1906 A-10-2

## Furriers

PRACTICAL FURRIERS (L. SWUDEN, Prop.), 10628 Jasper Avenue. Corner Howard. Phone 6147. W-8-2

## Furniture Upholstering

M. BROWN, PRACTICAL UPHOLSTERY, auto tops and auto upholstery, 10148 111th Street. Phone 8102. B-18-2

SALTER CO.—UPHOLSTERING AND Set-down Spring Mattress Factory, chair fields and easy chairs made. See our line of repaired Piano Stools 10107 Jasper.

UPHOLSTERING AND MATTRESS MAK ing. We are experts in both. Hutton Furniture Co. Phone 1206. H-10

## Gunsmiths

SKATES SHARPENED LOCKS REPAIR ed, guns fitted. C. D. MacDougall, 10116 101st Street. McD-16-1

## House Movers

BUILDING OF ALL KINDS ALSO heavy machinery and curtain settlement free. Phone 2564. F-4-2

## Horse Shoeing

C. B. SEALS BLACKSMITH CO.—HORSES carefully and lobbing, carriage repairing 10234 97th Street. Phone 1687 (3 rings). S-19

## Insurance

McMANUS BROS. 908 SECOND STREET. Fire Ins. Buyers' Liability, Automobile Personal Accident and Health Insurance. Why not be in the Game? M-6-2

FIRE, HEALTH AUTO LIABILITY Moir & Martin, The Surety Block. Phone 6838. M-13-2

## Iron Works

EDMONTON IRON, FENCE & WIRE Wks. Specialty: Bullder's iron work, fire escapes, jail cells and prison work, ornamental iron fence, wire screens, window guards, elevators enclosures. Phone 1051. 96th St. Prompt attention to mail orders. E-3-2

DREW MACHINERY CO. 10234 97th Street. General machine work, blacksmithing, etc. D-7-2

## Junk Dealers

THE EDMONTON JUNK CO. PAYS THE HIGHEST PRICES FOR scrap iron, lead, copper, brass, bottles, rubber and rags; also second-hand furniture. Near 9327 Jasper. Phone 4943. E-15-2

## Marriage Licenses

E. S. KLINE & SONS, JEWELERS, Issuers of Marriage Licenses. "With a reputation for fine watch repairing." Corner Jasper and Queens Ave. Phone 5406. K-3-2

JACKSON BROS., ISSUERS OF MARriage licenses. Leading Jewelers, 9069 Jasper Ave. Remember Phone 17. J-8-2

ASH BROS., ISSUERS OF MARRIAGE licenses, Jewelers and Diamond Merchants, 10213 Jasper Avenue. A-4-1

## Machinery

NICHOLS BROS. MACHINISTS, BRASS and Steel Finishers, Gasoline engine specialty; manufacturers of sawmills, shingle machines, cutings kept in stock, saws hammered and gummed. Phone 4213 112 Syndicate Avenue. N-8-2

## Multigraphing & Novelties

MULTIGRAPHING — QUALITY WORK, prompt service. "Bull Frog" carbon paper and ribbons, calendars, washcloths, cloth and paper novelties, celluloid buttons. Bull Frog Novelty Co., Tegler Block. Phone 6289. A-7-1

## Masquerade Costumes

MASQUERADE AND CARNIVAL COSTUMES for rent. Wigs, make-up, etc. Special attention to out-of-town customers. Send for list. Shaver's Costume Emporium, Phone 8826. S-7-2-3

## Neuropathy-Chiropractic

C. H. KELLET, N.D.—D.C.—82, CLARA A. Kelley, N.D.—D.C. Neuropathy—Chiropractic. Consult 10148 101st Phone 6326. K-1-2

SERVE YOUR OWN INTERESTS AND cure by mentioning The Bulletin when replying to these advertisements

## Oriental Goods

CHINESE AND JAPANESE GOODS Wholesale and retail. James Mah-Wah, 10522 Jasper. H-13-2

## Optometrists

CLINE, IRVING, D.O. — CONSULTING Optician "see better visitor." With H. B. Kline & Sons, Ltd., Jewelers and Diamond Merchants, 9 Jasper and 95th Street.

MEADOWS, MRS.—OPTOMETRIST, 10222 Jasper. Hours, 9 to 6; Saturday, 9 to 8. Jasper. Phone 6087. H-18-2

WEBB & LOCKHART'S OFFICE, 10066 Jasper. 2 three doors west of Woodwards' Dept. Phone 6429 W-2

## Osteopathic Physicians

DR. R. C. GHOSTLEY, REGISTERED Physician, Osteopathy, diet and electrotherapy. Phone 6041 McLeod Building. G-8-2

DR. W. H. ALBRIGHT, OSTEOPATH and Dietitian. Suite 2-3-9 Jasper Block, 417 Jasper W. Phone 4648. A-6-2

## Optical Specialist

WILLIS, H. G. OPTOMETRIST, 101 Parrie Block, First Street and Jasper. Hours, 9 to 6; Saturdays, 9 to 8. Eyes tested and frames fitted. Phone 5227. W-13-2

## Plants and Flowers

BEAUTIFUL PLANTS AND HOME grown Cut Flowers. Wedding Bouquets and Floral Decorations. Walter Ramsay, Florist Edmonton. Phone 6244. R-3-2

## Physicians and Surgeons

DOCTORS CARNIER AND BOULANGER

CARNIER, DR.—SURGEON OF PARIS and London Hospitals, ex-surgeon and radiologist to the Royal Army Medical Corps. Specialties: Surgery, X-ray.

BOULANGER, DR.—POST GRADUATE Paris and London Hospitals; ex-house doctor Misericordia Maternity, Montreal. Specialties: Diseases of women and infancy.

X-RAYS LABORATORY—AND SERvice of hydrotherapy (for skin diseases) are attached to our offices. 10337 Jasper Avenue, corner 104th Street, opposite Cecil Hotel.

(Genito-Urinary Diseases Treatment).

TELEPHONES—OFFICES, 6324; RESIdence, Dr. L'Assier, 6467; Dr Boulanger 1662.

DR. CLYDE MACDONALD, PHYSICIAN and Surgeon, post graduate New York and Harvard Colleges. Specialist in maternity and diseases of women and children. Electrolysis for removal of superfluous hairs. Office, 49 McLeod Bldg. Phone 4128 or 4129. C-2-2

DR. AMYOT PHYSICIAN & SURGEON Midwifery, Diseases of Women. Office Hours 9 to 12; 2 to 4. Evenings by appointment. Residence, 9527 107A Avenue. Phone Strathcona 2611. Specialty: Sterility. A-2-2

BOYLE, JAS. F., M.B., L.R.C.P. & S. (Edinburgh), L.F.M. & S. (Glasgow), 709 Tegler Block. Telephone 1418. Residence: 10145 100th St. Telephone 5378. B-22-2

DR. S. McGIBBON POST-GRADUATE Leaden and Vienna. Specialist Eye, Ear, Nose, Throat. Hours 9 to 12 a.m. 2 to 5. 103 Adams Bldg. 1st and Alabaska. Phone 1525. M-2-2

DR. C. C. TATHAM, SURGEON, GENeral Surgery, Goitre, Diseases of Women, 10 McLeod Bldg. (Opposite P.O.) Office Hours: 9 to 5. Phone 1434. Residence, 6378.

OLWILL, DR. R.—MIDWIFERY AND Diseases of Women. Office, Suite 2 Credit Tegler Phone office 6121, residence 71156.

CECIL C. B ELMER, M.B. OFFICES AND residence, 10066 Jasper. Phone office 6186. Office hours, 1 to 4, and by appointment. H-10-2

DR. NEFF, McLEOD BLD., MIDWIFERY, Diseases of Women and Children Hours: 2-5 p.m. Phone 1767 and 7377. C-10-2

DR. H. L. COLLINS McLEOD BUILDING Residence 10307 112th St. Phone 2616-1293. C-10-2

GROAD, DR. ROBT. S.—SPECIALIST IN Eye, Ear, Nose and Throat. 520 Tegler Building. Phone 6514 G-2

DR. C. C. TATHAM, SURGEON, GENeral Surgery, Goitre, Diseases of Women, 10 McLeod Bldg. (Opposite P.O.) Office Hours: 9 to 5. Phone 1434. Residence, 6378.

## Second-Hand Stores

CASH PAID FOR YOUR discarded Clothing. Men's suits specially desired. Shaw & Co., 'Phone 6635. S-5-2

CAMPBELL'S FURNITURE EXCHANGE. —A store that has built a reputation in second time for fair dealing. We buy and sell everything. Ask us for a price on your selling. Phone 1414. Howard, 10a 97 Jasper. U-12

REID AND ROBINSON, AUCTIONEERS and Valuators, 9G-10 Jasper East. Goods bought outright for cash or sold on commission. Auction sales Thursdays and Saturdays, 2 p.m. Private sales daily. R-8-2

JASPER AUCTION ROOMS PAY HIGHest prices for stoves, heating, household furniture, etc. Phone 4519. 9086-97 Jasper E. Private sales conducted 24-2

DOMINION AUCTION ROOMS PAYS best cash prices for furniture, household goods, etc. Private sales conducted. 9026 Jasper Phone 6828. D-8-2

UNCLE SAM'S AUCTION ROOMS WILL buy second-hand furniture, stoves and clothing. Phone 4325 and Uncle Sam will call, or call 849 Jasper East, corner Namayo. U-1-2

CALL AND MRS. WEBSTER PAYS highest cash prices for ladies, gentlemen's cast-off clothing, boots, etc. 10923 Jasper W-13-2

## Typewriter Repairing

REPAIRS FOR ALL MAKES OF TYPEwriters. Work guaranteed. Six years experience. Rebuilt typewriters for sale and rent. Typewriter Exchange. Agents L. C. Smith typewriter. Hope & Johnson, 744 Tegler Blk. Phone 1440. H-5-2

## Tannery

FARMERS, ATTENTION. — PROGRESsive Tannery, Fraser Avenue. Fur garments manufactured; sea hide for robes; leather; buy hides. Phone 6718.

## Tailoring

R. F. MANN, FINE TAILORING FOR ladies and gentlemen. Ladies' own material made up. 8 Empire Block. Phone 6125. M-12-2

## Transfer and Storage

BIG 4 TRANSFER AND STORAGE, DAY and night. Phone 1414. 10969 Jasper. B-10-2

## Veterinary Surgeons

DR. C. A. GOUIN,
Veterinary Surgeon
Graduate and Gold Medal from Montreal Veterinary College. Specialist Horses, Fever and Surgery. Office: Fraser Ave. Midway Horse Exchange. Phone 1418. Residence: Westminster Apartments Hotel. G-13-2

SERVE YOUR OWN INTERESTS AND cure by mentioning The Bulletin when replying to these advertisements.

## Undertaking

WAINWRIGHT & JACKSON,
Funeral Directors and Embalmers
Ambulance calls promptly attended to day or night. First-class livery and cabs. Phone 5525. Night and phone 5526-3034 W-1-2

McCOPPEN, LAMBERT LTD.—GRADUAT ate embalmers (no extra charge for embalming) day and night service. Phone 4723 and 1459. Office and chapel 10024 Jasper. Mc-4-2

THE CONNELLY McKINLEY LTD., LTD. Funeral directors and embalmers. Parlor chapel and ambulance, 127 Rice Street. Phone 1525. C-4-2

A. V. DUNHAM, LTD.—FUNERAL DIrector and embalmer. Lady attendant. Private chapel. 10013 Jasper Avenue. Phone 6702. D-2-2

TAYLOR'S UNDERTAKING PARLOR. Funeral director and embalmer. Private motor ambulance. Phone 5114 T-1-2

SERVE YOUR OWN INTERESTS AND cure by mentioning The Bulletin when replying to these advertisements.

## Veterinarians

DRS. CAIRNS & McCORD, VETERINARIANS. Office and Infirmary, 815 Queens Avenue. Phone: 5811, 6986, 1258. All calls promptly attended.

## TENDERS FOR SCHOOL HOUSE

Sealed tenders will be received by the Board of Trustees of Grande Prairie School District No. 2357, Grande Prairie, at the Office of the Secretary-Treasurer, up to noon, April 14th, 1917, for the erection of a Brick Veneer School Building. Plans and specifications may be seen at the Dept. of Education, Edmonton, or may be obtained from the Sec-Treasurer on deposit of a deposit of $5.00, which will be returned on receipt of a bona fide tender with plans and specifications. The lowest or any tender will not necessarily be set out.

J. FITZALLEN,
Sec.-Treas.
Grande Prairie, Alta.
March 6th, 1917

## ASSIGNMENT SALE BY Public Auction in Bulk

Assigned Shoe Stock of Edgar M. Foster, Insolvent, Edmonton, as follows:

Stock ..... $6,500.00
Fixtures ..... 4,620.00

Stock and Fixtures to be sold separately at the Store, 10079 Jasper Avenue, at Three o'clock in the afternoon of Monday, the Nineteenth day of March, 1917.

Stock Sheets and full information may be obtained at the Office of

JAS. A. MacKINNON,
Official Assignee.
706 Tegler Block,
Edmonton, Alta.

## NOTICE.

## Pibroch Rural Municipality, No. 609

TAKE NOTICE that the Tax Enforcement Roll of the above Municipality will be submitted for confirmation to His Honor Judge Noel at the sitting of the district Court of Athabasca, at Merryville, on Wednesday, the 2nd day of May, 1917, at the hour of 10 a.m.

THOS. W. GARDE,
Sec.-Treas.,
Pibroch Rural Municipality No. 609.
Pibroch, 12 Feb., 1917

Get a Chevrolet. You'll like it


# BRITAIN— CALLS TO CANADA—

THE FACTORY — THE FARM

*She must have Food*—

for her Armies in the Field—for her Workers in the Factory—in the Munition plant—in the Shipyard—in the Mine.

**THERE'S DANGER IN SIGHT—BUT YOU CAN HELP**

DO YOU KNOW— that the rapidly rising price of food stuffs means that the World's reserve supply is getting small?

DO YOU KNOW— that a world-wide famine can only be averted by increasing this supply?

DO YOU KNOW— that a "food famine" would be a worse disaster to the Empire and her Allies than reverses in the Field?

YOU CAN— help thwart Germany's desperate submarine thrust on the high seas.

YOU CAN— do this by helping to make every bit of land in Canada produce—the very last pound of food stuffs of which it is capable.

AND REMEMBER— that *no man can say that he has fully done his part*—who having land—be it garden patch, or farm, or ranch—fails to make it produce food to its utmost capacity.

THESE FARM PRODUCTS ARE NEEDED FOR EXPORT

WHEAT, OATS, BEEF, BACON, CHEESE, EGGS, BUTTER, POULTRY, BEANS & PEAS, WOOL, FLAX AND FLAX FIBRE, DRIED VEGETABLES

## BRITAIN APPEALS TO CANADA

THE NEAREST PRODUCER OF STAPLE FOODS

India and Argentina are more than twice the distance away and Australia more than four times.

| | |
|---|---|
| *Canada to Britain* | 2625 MILES |
| *India & Argentina to Britain* | 6000 MILES |
| *Australia to Britain* | 11500 MILES |

*"No matter what difficulties may face us, the supreme duty of every man on the land is to use every thought and every energy in the direction of producing more—and still more."*

*Martin Burrell—Minister of Agriculture.*

The Department invites every one desiring information on any subject relative to Farm and Garden, to write—

INFORMATION BUREAU
**DOMINION DEPARTMENT OF AGRICULTURE**
OTTAWA


# DUTY'S CALL

A Message From the Trenches—Sent by Canon Scott, C.M.G., Senior Chaplain, Canadian First Division

This stirring summons to the young men and the rich men of Canada is an extract from a recent letter received from Canon Scott by a friend in Montreal.

It is a cold, cold day in France. The ground is frozen hard and the men go by with pinched noses and cold hands. The window panes of my office rattle with the sound of big guns, and before me lies a Canadian newspaper with a page devoted to sport, and full of accounts of hockey matches, etc., etc. It is at such a moment as this that one tingles with a sense of disgust and shame. Sport! Hockey matches! Healthy young men, physically fit, playing games at home! Impossible! Where is public spirit? Where is patriotism? Where is the principle of manhood? Are those men content to stay at home and play games and live disgusting, selfish lives, while their fellow Canadians are out here bleeding and dying for them? I blush for Canada. I blush for the crowds that throng the rinks and enjoy the sport. We have sports, as far as we can for our men here. They have a right to them. But to shirkers at home, nothing but blame are due! I know I am saying strongly, but it is deserved. As far as I am concerned, I never want to take the hand of any man who is physically fit and has not volunteered to come to the front, unless there has been some overwhelming claim upon him of duty at home. It seems incredible that any man worthy of the name of man can sleep in his bed at night and let other men out here bleed and die for him. Let Canadian mothers and wives know that they could do no greater injury to their sons and husbands, than by holding them back and not allowing them to enlist. It is an injury which will last all through their lives. We need men. We need every man in the Empire. This is no time for sport. If some of the shirkers at home who go to see a hockey match could come out here and see a front dressing station doing an action, they would have their eyes opened and their hearts changed. Men, I appeal to them, at home, why do you not throng to the recruiting office? There is the possibility of a crippled body if you do, there is the certainty of a crippled character if you don't, and that is far worse.

And then the millionaires of Canada. Money is not the thing at all adequate. Money has been subscribed, Red Cross subscriptions have flowed in, but more money can come. If a millionaire wants to know how much he ought to give to some war object, let him picture himself on a cold, dark rainy night, lying in a wet shell-hole, with both his legs broken off, and no stretcher-bearers near. How much would he give then for help and protection and medical treatment? Would it be a thousand dollar subscription to an ambulance? No, it would run up quickly to seven figures. That thought will give him a clearer idea of his financial duty. Other men have had to lie dying in shell-holes for his sake. What a revelation to Canadians it would be if they could visit the front, but, alas, Canada will never know what her sons have endured, and, year after day, month after month, year after year, cheerfully and gladly they have endured and suffered and fought. If Canada ever forgets these men, my prayer is that she may go to the dogs. You will forgive this strong language. It has the merit of being sincere. The sporting page of a Canadian newspaper is to me like a red rag to a bull, when I think of what our men are doing here. We are going to smash the Huns, but we are a long way from doing it yet. It will take the supreme not effort of our whole empire. Every man must put his shoulder to the wheel, even if it be a chariot of fire.

## RUSSIANS AND BRITISH BOTH PURSUE TURKS

### General Maude's Forces Occupy Bakubah, 30 Miles North of Bagdad

London, March 16—A portion of the town of Bakubah, on the right bank of the Diala river, about thirty miles northeast of Bagdad, has been occupied by the British. It was announced in a report received today from general Maude, in command of the British Tigris forces.

The Turks continue to fall back on the right bank of the Tigris.

**Russians Occupy Heights.**

Petrograd, March 16 (via London) —Russian troops have dislodged the Turkish force from their fortified positions on the summit of Narkeeh Kuh, in the west of Kermanshah, in northwestern Persia, says an official statement issued today by the Russian war department.

### BRITISH TORPEDO BOAT DESTROYER HAS BEEN SUNK

London, March 14—A British torpedo boat destroyer of an old type struck a mine in the English Channel yesterday and was sunk, says an official announcement made this afternoon. All the officers were saved. One man was killed and 28 sailors are missing. It is presumed these men were drowned.

### SECOND HAND SUBS

Windsor, March 14—That Great Britain does not find it necessary to build submarines because so many German submarine boats have been captured by the navy, was the statement made yesterday to members of the Windsor board of trade by T. J. Pettigrew, British representative of the De Villiins Company of Toledo, recently returned from England.

Great Britain's navy has sunk and captured enough submarines to supply the navies of the world, Mr. Parry declared. "In fact, it's a standing joke in England" he said "that the Germans will be opened to further the sale of second-hand submarines. The submarine warfare, like the Zeppelin, is no longer feared by Britishers."


GIRLS IN SCHOOL OR AT BUSINESS

who are delicately constituted, who have thin blood or pale cheeks, will find in

SCOTT'S EMULSION

a true tonic and a rich food to overcome tiredness, nourish their nerves and feed their blood. Start with SCOTT'S to-day—and say "NO" to substitutes.

Scott & Bowne, Toronto, Ont. 16-3

Get a Chevrolet. You'll like it

FOR SALE
A BARGAIN
Farm & Coal Mine
At Namao Post Office

12 Miles North of corner of Jasper and First Streets, and 10 Miles from Dunvegan Railway.

Three hundred and eighteen acres of the richest soil in Canada.

Beautiful situation overlooking the valley of the Sturgeon.

Under cultivation, 230 acres. Produced 30,000 bushels oats and barley last season. School and Church on corner of property.

Six foot coal seam at 40 feet. Was operated for local trade for four years. Ten foot seam at 85 feet. Coal rights held in fee simple. No royalty.

This Farm was located in 1880. The original locator is still the owner, but owing to advancing years wants to sell.

Price, $100 an acre; rights in fee simple to surface and coal. One-third down; balance in five and ten years, interest 6 per cent.

Apply to

Julian Garrett, Ltd.
AGENCY BUILDING.

WHITE STAR DOMINION
Under British Flag
PORTLAND, MAINE—LIVERPOOL
Calling at Halifax, Westbound.

AMERICAN LINE
Under U. S. Flag
NEW YORK—LIVERPOOL

WHITE STAR LINE
Under British Flag
NEW YORK—LIVERPOOL

Enquiries for Sailings, Rates, etc., at any Railway or G. T. Agent, or Company's Office, 333 Main Street, Winnipeg.

ANCHOR-DONALDSON
—Glasgow Services—
GLASGOW to PORTLAND, ME.
Via Halifax N.S.
GLASGOW to ST. JOHN, N.B.
DIRECT
PORTLAND TO GLASGOW
DIRECT
HALIFAX TO GLASGOW
DIRECT
H. E. DUNCAN General Agent
WINNIPEG, MAN. 364 Main St.
VANCOUVER, B.C. 641 Granville St.

CUNARD LINE
Sailings Weekly
OPERATES FOLLOWING SERVICES
HALIFAX — LONDON
(Passengers disembark at Falmouth)
NEW YORK - LONDON
(Passengers disembark at Falmouth)
NEW YORK - LIVERPOOL
Full information from any Railway agent or from 270 Main St., Winnipeg, or Cunard Office.
270 MAIN ST. WINNIPEG
(Opposite Industrial Bureau)


## NOTICE

### To Joseph Langlois:

LATE OF LEGAL, ALBERTA.

TAKE NOTICE that an action has been commenced against you by the Western Canada Land Company, Limited, through their Solicitors, Messrs. Woods, Sheriff, Collison & Field, Barristers, Edmonton, claiming specific performance of an agreement for sale made between you and the said Company in respect of the South-west Quarter of Section 19, Township 37, Range 24, West of the Fourth Meridian, in the Province of Alberta, and for payment of the sum of $2,500.61, with interest thereon, and for other relief. And you are hereby notified that if you dispute the statement of claim, either in whole or in part, you do so or before the 31st day of March, 1917, cause to be filed for you in my Office at the Court House at Edmonton a demand for notice or defence, and, in default of your so doing, judgment may be given in your absence without further notice to you.

This notice is published pursuant to the Order of the Master in Chambers at Edmonton.

Dated at Edmonton, this 6th day of March, 1917.

"H. J. DAWSON,"
C.S.C.A.

Approved: "A. Y B."

## PUBLIC NOTICE

A Sitting of the District Court will be held at MORINVILLE, TUESDAY, MARCH 20th, commencing at 10 a.m.

A. G. BROWNING,
Deputy Attorney-General.

DATED at Edmonton, 13th March, 1917.

## PUBLIC NOTICE

A Sitting of the District Court will be held at ST. ALBERT, on MONDAY, MARCH 19th, commencing at 10 a.m.

A. G. BROWNING,
Deputy Attorney-General.

DATED at Edmonton, 13th March, 1917.


For Health and Recreation

Bring your winter tip, especially your kiddies' ones, here. Take that much needed rest in beautiful springs 150 degrees. Write for analysis and descriptive booklet, rates, etc.

HARRISON HOT SPRINGS

Only 70 miles from Vancouver, in the heart of the mountains, on the shores of a lake 60 miles long. Mild, salubrious climate, temperature of sulphur and potash springs 150 degrees.

St. Alice Hotel
Harrison Hot Springs, B.C.
Get off at Agassiz on the C.P.R., Main Line.
Buses Meet Every Train.

Bredge & Crossland
PRINTERS
104 NORTH 96th St. EDMONTON PHONE 5556

# Bulletin's Pictorial Review of Week's Events

## The Late Count Zeppelin

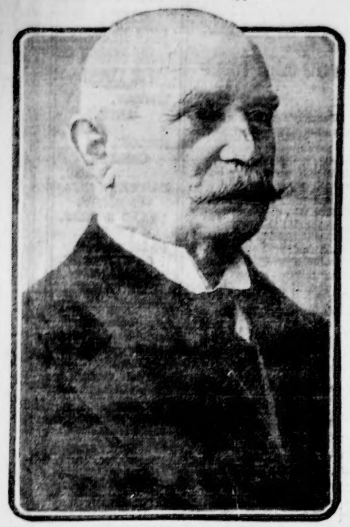

Inventor of German aircraft, whose ignominious failure in attacks on Britain hastened the aged man's death.

## Overland Dealers Meet in Convention at Edmonton

C. C. May & Co.'s Overland dealers for the northern part of the province met in convention at the Macdonald on March 12, and the dealers placed their orders for 150 Overland cars. Reading from left to right, those in the group are: Top row, A. T. Stewart, J. Courtney, D. A. Fraser, D. Cook, J. McLorchan, F. Brandt, H. Edwards, W. T. Philips, P. R. Wilson, L. Thiesk, J. W. Thirk. Lower row, F. S. Truby, W. Gonlet, O. Burnessed, P. E. Thorpe, E. C. May, H. C. Hersey, A. E. May, H. Burger, L. A. Martin, J. McCallum, C. Adams, P. D. Gordon, W. Kennedy.

## New Belgian Commander

GENERAL RUCQUOY, Chief of Staff of King Albert's forces.

## Plans Revision Of School System

DR. H. A. L. FISHER, president of the British board of education, which is preparing to meet changes brought about by the war.

## Kaiser's Puppet at Sumblime Porte

TALSAR BEY, new Turkish Grand Vizier.

## Why Britain Will Win

LORD SYDENHAM, one of Britain's leading authorities on fortifications, and former president of the Aerial Defense Board, who has been giving reasons as to why Britain will win the war.

## An Energetic Peer

LORD DUNRAVEN, one of Britain's most energetic peers in many spheres of war work.

## New Premier of New Brunswick

HON. W. E. FOSTER

## German Bomb Plotter

RICHARD KOLB, who is said to have confessed to a plot to blow up munition factories and stores in the United States, and some of the bombs found in the plotter's quarters.

## THE BRITISH VICTORY IN MESOPOTAMIA

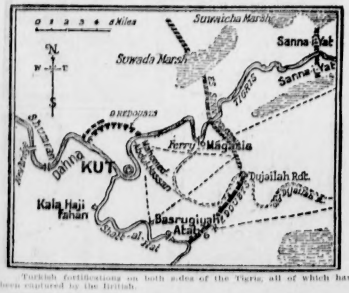


Turkish fortifications on both sides of the Tigris, all of which have been captured by the British.

## Inauguration Day at Washington

President Wilson and Vice-President Marshall (inset), who recently took oath of office, and the Capitol, where the ceremonies took place.

## Relief Ships Denied Safety

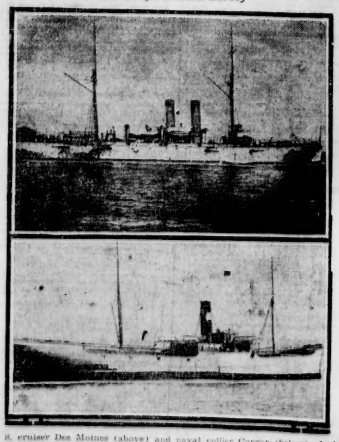

U. S. cruiser Des Moines (above) and naval collier Caesar (below), denied safety by Germany in Mediterranean, although on errand of mercy to Armenians.

## New U. S. Air Cruiser

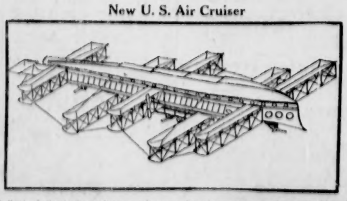

A fleet of giant air cruisers, each mounting three guns, is the latest plan for the defense of New York.